FLINT MEMORIAL LIBRARY
3 1550 00209 7647

YEARS
1964

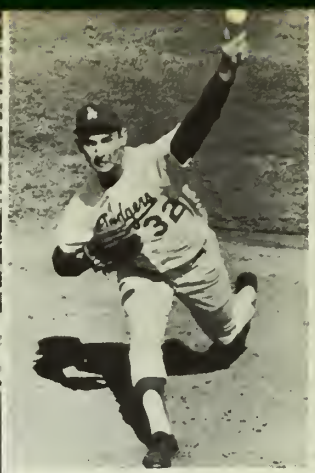

Sandy Koufax won two as the Los Angeles Dodgers beat the Yankees four straight for the world championship. At year's end, Koufax was named the league's Most Valuable Player. Right: James Whittaker of Redmond, Washington, became the first American to reach the top of Mt. Everest.

In Los Angeles, Baldwin Hill Reservoir cracked, then broke releasing a torrent which wrecked hundreds of evacuated homes, but produced few casualties.

National Events

Quints were born in Aberdeen, S. D., and in Venezuela in the same week. Here two of the American quints pose for pictures before going home.

Leaking gas exploded during the finale of an ice show in Indianapolis, killing 68 and injuring many others.

Lyndon B. Johnson of Texas took office immediately following President Kennedy's death and affirmed his intention of continuing the foreign and domestic policies of his predecessor.

Ransomed for $240,000, Frank Sinatra, Jr. returned home safely two days after being kidnaped and posed with his sister Tina, left, and his mother, Mrs. Nancy Sinatra.

Accused slayer of President Kennedy, Lee Oswald, was shot fatally before national TV audience. Right: Mrs. Jacqueline Kennedy, Caroline and John, Jr. leave Washington for Christmas in Florida.

n Review—1963

With the assassination of John F. Kennedy of Massachusetts, youngest president in U.S. history, the country lost a highly-regarded and remarkably capable statesman and administrator.

President DeGaulle of France, saluting, stands with German Chancellor Erhard, right, and President Lubke, as some heads of state gathered in tribute to the late President Kennedy.

President Kennedy and then Vice-President Johnson (second from right) met with leaders of the August "March on Washington" dramatizing the nation's leading domestic issue in 1963.

Major Gordon Cooper received the Distinguished Service Medal from President Kennedy at the White House in May, following Cooper's 22 orbit flight and manually controlled re-entry.

President Kennedy, and soon-to-be-retired, German Chancellor Adenauer met in Bonn during Kennedy's successful ten-day tour of Western Europe.

R
974.4
For Reference

Not to be taken from this room

GOLDEN YEARS, 1964

NORTH READING HIGH SCHOOL

NORTH READING, MASSACHUSETTS

VOLUME VII

YEARBOOK OFFICERS

Dianne Woodlock Editor-in-Chief

Edie Francis
Layout Editor

Mrs. Lazenby Adviser

Scott Macfarland
Photography Editor

Laura Strong
Copy Editor

Left to Right
David Allen
Head Writer
Sue Godfrey
Head Typist
Tom Quessy
Advertising
Joan Backman
Patrons
Sue O'Dea
Subscriptions

Steve Quinlan
Business Manager

TABLE OF CONTENTS

Dedication	4
Administration and Faculty	5
Seniors	15
Underclassmen	63
Activities	71
Sports	91
Advertisements	113

DEDICATION

MR. FREDERICK A. KEYES

Upon graduating from North Reading High School, each member of the class of '64 will go his or her separate way. Mr. Keyes has helped each one of us to find the path leading to our life's goal. He has been a friend to all and an adviser to many. As we look back, we will always see Mr. Keyes keeping his watch outside C-2 and hear his candid, but thought-provoking lectures.

In deep appreciation, we, the class of nineteen hundred sixty-four, dedicate our yearbook, THE GOLDEN YEARS, to Mr. Frederick A. Keyes.

ADMINISTRATION AND FACULTY

DR. QUINN

Superintendent

Greetings and very best wishes to the members of this graduating class. There is not one member who does not possess the ability to contribute meaningfully to the society that has given him an education and that opens up unlimited opportunities for a full life.

I wish you the wisdom and courage to take this responsibility seriously, and I hope you will always affirm and support the great principle of public education.

Principal

The pages of this yearbook are intended to serve as a record of the Class of 1964 and its high school days. In future years, the members of this class will look back upon these pages with nostalgia, as pleasant memories of high school activities and classmates are recalled to mind. It is also our hope that each member of this graduating class will one day be able to look back upon his high school years, and be able to say not only that he gained something of importance from his high school experience, but that, as a result of this training, he was able, in turn, to contribute something of worth to his fellow men and to society.

The achievement of this noble objective is not as difficult as it first might seem. Wealth or high position are not required. Sincere effort is the only requisite, and this anyone can provide.

You, the members of the Class of 1964, are therefore urged to bear this thought in mind as you proceed to build your lives. Good luck and Godspeed to you in your efforts.

MR. SZUBERLA

Mrs. Gascoigne, Dr. Coster

Mrs. Johnson

Mr. Carpenter

HEALTH . . . NUTRITION . . . MAINTENANCE

Mr. Cohen

AUDIO VISUAL

OFFICE STAFF

Mrs. Allen, Mr. Blackwell, Mrs. Jeanes, Mrs. Fuller, Mrs. Margeson, Mrs. Famolare

GUIDANCE

Mrs. Delaney, Mr. Wishart

Mr. Barresi

ASSISTANT PRINCIPAL

"Do you believe in Beowulf?"

" . . . Literally taking the matrimonial gaspipe."

"Solfege . . . "

FACULTY AT WORK

"Now let me say this about that . . . "

ENGLISH DEPARTMENT

Mr. Dion, Mrs. Finn, Mr. Keyes, Mr. Malatesta, Mr. O'Donoghue, Department Chairman, Mr. Culley, Mrs. Lazenby, Mrs. Mueller.

SCIENCE DEPARTMENT

Miss Donovan, Mr. Lynch, Department Chairman, Mr. Schreiber, Mr. Sirois, Mr. Hood, Mr. Haney.

SOCIAL STUDIES DEPARTMENT

STANDING: Mr. Mannheim, Mr. McClory. SEATED: Mr. LaSota, Mrs. Boyce, Department Chairman, Miss Schriber.

MATHEMATICS DEPARTMENT

Mr. Olivo, Mr. Miller, Mrs. Andrews, Mr. Lazenby, Department Chairman, Mr. Markham, Mr. Driscoll.

LANGUAGE DEPARTMENT

Mr. Venti, Department Chairman, Miss Carr, Mr. Nolan, Mrs. Beekman.

BUSINESS DEPARTMENT

Miss Dardeno, Miss Bryant, Mr. Clarkin, Department Chairman, Miss Catalano.

MUSIC DEPARTMENT

Mr. Weisse

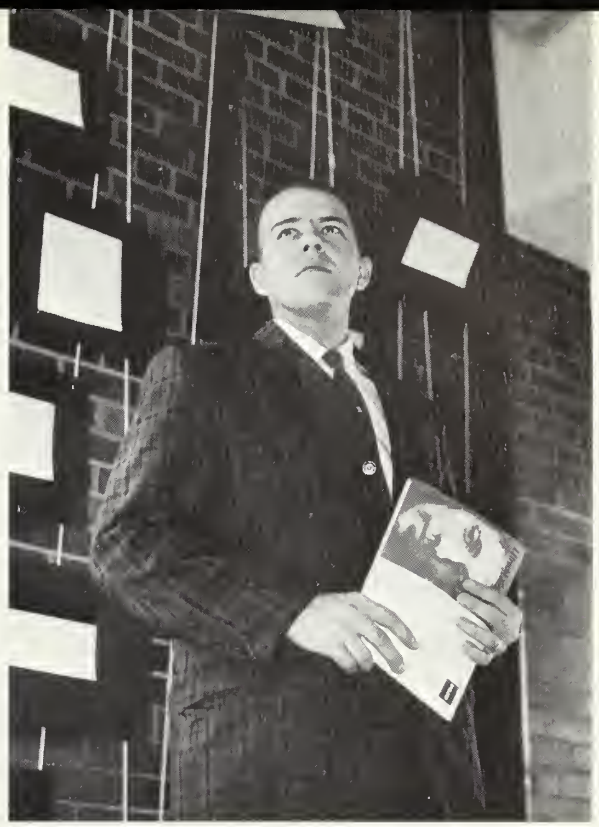

ART DEPARTMENT

Mr. Hughes

LIBRARY DEPARTMENT

Mrs. Eisenhaure

HOME ECONOMICS DEPARTMENT

Mrs. Young

INDUSTRIAL ARTS DEPARTMENT

Mr. Sticklor, Mr. Vennard.

PHYSICAL EDUCATION DEPARTMENT

Miss McLaughlin, Mr. Levey.

SENIORS

SENIOR CLASS OFFICERS

Vice-President
Scott Macfarland

Treasurer
Marilyn Stephens

President
Paul Alexander

Secretary
Vicki Johnson

SENIOR CLASS ADVISERS

Mrs. Delaney

Mr. Barresi

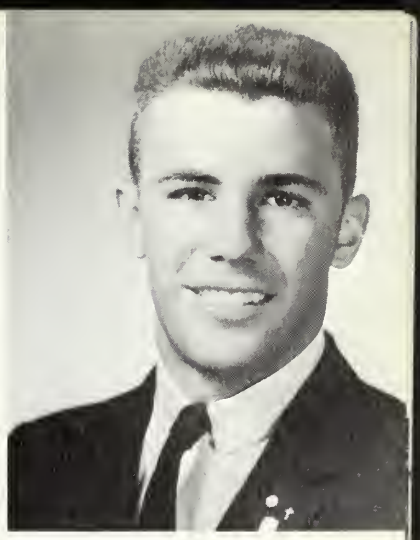

Paul E. Alexander
79 Elm Street

P -- hysical fitness instruction is Paul's ambition.
A -- fter school, you'll often find him in the gym or on the track. It is
U -- nusual to find Paul and Diane apart, and November 11, 1961 will be one of their treasured memories.
L -- acking a car on weekends is a source of great aggravation with him.

Activities: Student Council 4; Boys' Leaders Club 3, 4; Track 1, 2, 3, Co-Capt. 4; Varsity N. R. 3, 4; Gymnastics 1, 2, 3, 4; Junior Varsity Football 2; Jr. Rotarian 4; Class President 4.

Joan Backman
137 Central Street

J -- ovial Joan will fondly recall memories of
"O -- klahoma," "Flower Drum Song," and "Li'l Abner." She is
A -- nnoyed by "Sigmund Swadel" but
N -- evertheless enjoys Peter, Paul, and Mary and pomegranates. She'll
N -- ever forget the sincerity of Mr. LaSota, Mr. Green, and
I -- s certain to succeed in her ambition as a music teacher for she
E -- njoys every type of music, and also scouting and camping.

Activities: Student Council 1, 2; National Honor Society 3, 4; Yearbook Staff, Patrons Chairman 4; World Affairs Club 2; Math Club 1, 2; Dramatics Club 1, President 2; Hornet Hi-lights 1; Glee Club 1, 2, 3, 4; Class Vice President 2; "Li'l Abner" 3; "Flower Drum Song" 2; Executive Council 1, 4.

Russell Hall Allen
31 North Street

R -- ight now, Russ is heading
U -- ltimately to be a mechanic. He
S -- eems to enjoy building models in his
S -- pare time. Teachers and bad jokes are a source of great aggravation with Russ.

Activities: Junior Varsity Football 3.

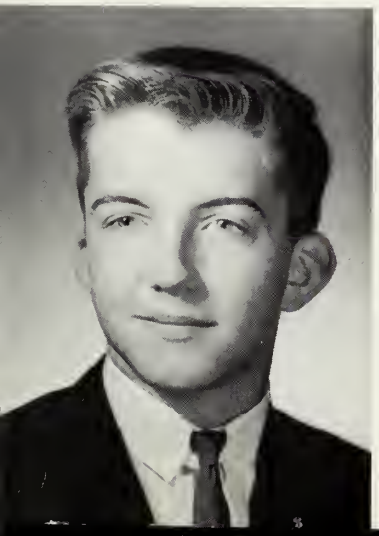

Charles David Allen
5 Damon Street

V -- ery likely to succeed, a lover of Peter, Paul and Mary, blue, and Saturdays
I -- s Vid. Math or history will be his field. He
D -- espises his first name and loves to read.

Activities: Student Council 2, 4; National Honor Society 3, President 4; Yearbook Staff, Head Writer 4; Math Club 1, 2, 3, 4; Junior Executive Council 3; "Li'l Abner" 3; "Flower Drum Song" 2; Junior Rotarian 4; Newspaper Correspondent 3.

George Thomas Balich
128 North Street

G -- eorge is very
E -- nthusiastic about architecture.
O -- ne of his peeves is getting term papers
R -- eady. He
G -- ives his all to history and math and
E -- njoys watching TV.

Activities: National Honor Society 3, 4; Math Club 2.

Judy Ann Barry
10 Winter Street

J -- udy likes to talk, shop, and bowl. It is
U -- nlikely that she will ever forget April 27, 1962, or May 18, 1963. Two of her
D -- islikes are parents saying "Be home early" and D. S. B. never being on time. She
Y -- earns to become a hairdresser.

Richard N. Bartlett
104B North Street

R -- icky would like to be a conservation officer. Playing
I -- ce hockey, skiing, and swimming are his hobbies, and a
C -- orvette his heart's desire. He
K -- eenly enjoys listening to his stereo and has a
Y -- en for weekends in New Hampshire.

Activities: Junior Varsity 3; Intramural Volleyball.

Donald Earl Bennett
1 Gordon Road

D -- on's aim is to go to college and become successful. He will,
O -- f course, always remember Mr. Lynch's physics class and algebra with Mr. Green. Though
N -- ot much of a Shakespeare fan, Don's interests lie in sports and music.

Activities: Boys' Leaders Club 2, 4; Varsity N. R. 4; Junior Varsity Football 1, 2; Junior Varsity Basketball 2; Varsity Baseball 2, 3, 4.

Allan Walter Bernat
4 Jenkins Road

A -- chieving success in the future is Al's goal. Impersonating an intellectual is his hobby. The New York Giants and Mr. Lockwood's P.O.D. class are among his favorites. Short
L -- unch periods and early morning physics' labs aggravate "The Thinker."

Activities: World Affairs Club 2; Track 1, 4.

Linda Mary Bertoli
3 Vine Street

L -- inda enjoys all sports,
I -- ncluding basketball, skiing, softball, and volleyball.
N -- ever will she forget the summer of '63 or the C.Y.O. ski trips. She
D -- espises waiting, especially for "Engie." Her
A -- mbition is to be an accountant.

Activities: National Honor Society 3, 4; Varsity N.R. 4; Gymnastics 1; Girls' Varsity Basketball 1, 2, 3, 4; Girls' Softball 1; Intramural Basketball 1, 2, 3, 4; Intramural Volleyball 1, 2, 3, 4; Senior Play 4. Intramural Volleyball 1, 2, 3, 4; Senior Play 4.

Tom William Bower
4 Hillview Road

T -- o go away to school is Tom's desire.
O -- f course his favorites are Mr. Keyes, Coach Miller, and
M -- rs. Frazier! He is an avid sports fan, his only peeve being "Baby Huey."

Activities: Boys' Leaders Club 4; Varsity Football 4; Junior Varsity Football 2; Freshman Football 1; Varsity Basketball 4; Junior Varsity Basketball 2, 3.

Sylvia Brennan
130 Park Street

S -- cience projects and term papers annoy Sylvia. She
Y -- earns for a life of good health and happiness. For her, the Junior Prom will be a cherished memory. In her spare time, she
L -- ikes to bowl, swim, and ride horseback.

Activities: Girls' Leaders Club 1, Treasurer 2; Gymnastics 1, 2; Glee Club 1; Prom Committee 3; Softball 1.

Diane Lee Bridge
18 Redmond Avenue

B -- iting nails, homework, and our
R -- enowned school lunches
I -- rritate
D -- i. Her favorites are
G -- oing to Rainbow, F. C. J. and driving
E -- verywhere. She likes to paint and
Y -- earns to be a secretary and get married.

Activities: Glee Club 1; Pep Squad 3.

Carole Ann Brunetta
12 Pleasant Street

M -- ouse would like to become a hairdresser. Her
O -- nly peeves are participating in gym class, and being
U -- nable to obtain the car for each and every whim.
S -- he loves eating, watches TV, and
E -- njoys bowling and the excitement of football games.

Activities: Yearbook Staff 4; Hornet Hi-lights 2, 3, 4; Baton Squad 2, 3; Prom Committees 3, 4; Intramural Basketball 1, 2; Senior Play 4.

Robert Francis Buckley
358 Salem Street, Malden

B -- eing a psychologist is Bob's
O -- ne ambition. He loves jazz and enjoys playing the guitar.
B -- oys who "show off" in school and people who waste valuable time annoy him.

Activities: Student Council 2; National Honor Society 3, 4; Math Club 2.

Joseph Anthony Cabral
Maple Road

C -- ars of every size
A -- nd make interest Joe. Plans for the future are
B -- eyond his present contemplations, but his
R -- are artistic talents are certain to
A -- id in his decision. Joe also
L -- ikes to play the guitar in his leisure time.

Activities: Junior Varsity Basketball 3; Junior Varsity Baseball 3; Track 3; Art Club 1, 2, 3, 4; Bowling Team 3.

Tamara F. J. Carucci
29 Burroughs Road

"T -- op Cat" is certain to make a good lawyer or psychologist for
A -- rguing, thinking, and writing are her hobbies. Her favorite
M -- emory is of all her friends at N. R. H. S., "Emily" and the summer of '61.
I -- talian food, working in Revere, and skating are also happy thoughts!

Activities: Yearbook Staff 4; World Affairs Club 4; Girls' Leaders Club 2, 3; Hornet Hi-lights 1, 2; Literary Club 2; Varsity N. R., Secretary 4; Gymnastics 2, 3; Track 2, 3; Field Hockey 1; Girls' Basketball 1, 2; Girls' Softball 1, 2, 3, 4; Prom Committees 3, 4; Senior Play 4; Intramural Basketball 2, 3, 4.

Deborah M. Carlyn
16 Country Club Road

D -- ebby avidly participates in horseback riding, swimming and gymnastics. She
E -- ventually hopes to become a nurse, and will always remember coming to N. R., September 28, 1963,
B -- asketball, baseball, and football games. Her favorite pastimes are
B -- orrowing D. I. 's clothes, "bombing around," and . . .
Y -- es, talking on the phone for hours!

Activities: Yearbook Staff 4; World Affairs Club 3, Treasurer 4; Girls' Leaders Club 4; Hornet Hi-lights Assistant Editor 4; Gymnastics 2, 3, 4; Prom Committees 3, 4; Senior Play 4; Intramural Basketball 3, 4; Newspaper 1; Y-Teens 1; Dramatics Club 1.

Leonard R. Caron
5 Elvira Road

"L -- eonardo" hopes to go to college. His favorite memory of N. R. H. S.
I -- s of his study hall with the one and
O -- nly Mr. Sirois. He is
N -- ever as happy as when he can settle down for a nice snooze!

James V. Cardello
Cold Spring Road

J -- im would like to further his education in an I. B. M. school. His
I -- nterests lie in sports, specifically playing basketball. His most pleasant
M -- emories are October 20, 1962, and the summer of '63.

Activities: Bowling Team 3, 4; Intramural Basketball.

John Richard Carter
36 Lakeside Boulevard

J -- ack specializes in weightlifting and playing football. However, he
A -- lso enjoys mechanical drawing, which is sure to serve him in his
C -- hosen career as a drafting engineer. He also
K -- eenly recalls his 11th grade English class.

Activities: Varsity Football 4; Junior Varsity Football 2; Track 2.

Michael Richard Casa
46 Marblehead Street

M -- ike would like to be a jet pilot.
I -- ncluded on his list of favorites are his
K -- een memories of Jean and a little red Corvette! He
E -- specially enjoys swimming, cars, and making money!

Activities: Student Council 4; National Honor Society 3, 4; Boys' Leaders Club 4; Varsity N. R. Club 4; Gymnastics 4; Senior Play 4; Intramural Sports 1, 2, 3, 4.

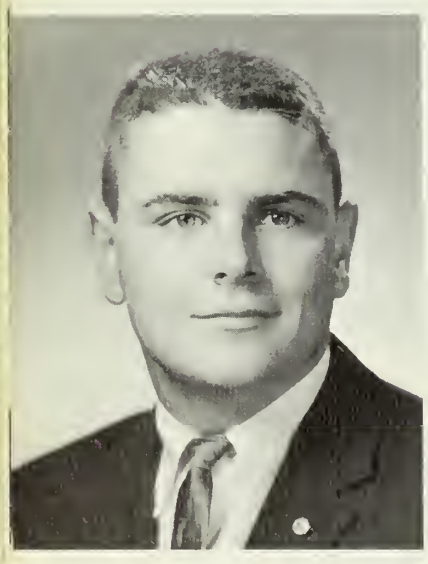

Alexander Edward Chaisson
24 Pleasant Street

W -- ill would like to go to college. His favorites
I -- nclude "Ma and Pa Lannon and Family." He
L -- ikes tuna subs, Mr. Keyes' class, a '61 Woodie and
L -- oves (ugh!) football practice, and "Baby Huey."

Activities: Boys' Leaders Club 4; Varsity N R. 4; Varsity Football 3, 4.

Phyllis A. Chetwynd
9 Damon Street

P -- hil enjoys football, basketball, and baseball games. She
H -- opes to attend a business school after high school. Her
I -- nterests lie in watching television, and she
L -- ikes Mr. Keyes. Her only peeve is waiting for the school bus.

Activities: Girls' Varsity and Junior Varsity Basketball 2; Glee Club 1.

Geraldine Ann Columbus
337 Haverhill Street

G -- erry, an avid fan of swimming, water skiing, and riding, will
E -- ver cherish the memory of summer '63 and Mr. Keyes.
R -- ated high with her are the color blue and spaghetti. She'll always
R -- emember "Breakfast at Tiffany's" and
Y -- earns to be a medical technician.

Activities: Hornet Hi-lights 1; Baton Squad 1, 2; Glee Club 1, 2, 3, 4; Intramural Basketball 3; Rifle Club 1, 2; Ski Club, President 4.

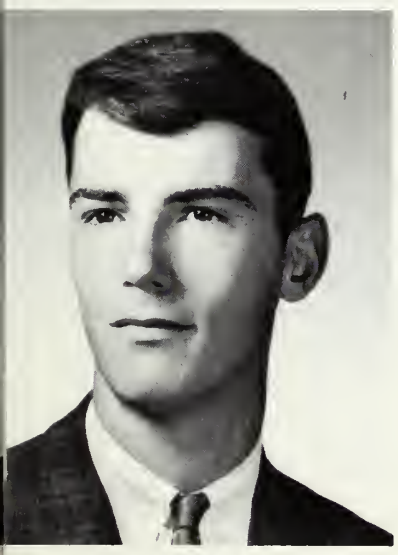

Joseph A. Conley
Summit Road

J -- oe aspires to be a commercial
A -- rtist. He dislikes homework,
Y -- et his favorites lie in English class of '62 and October 16, 1962.

Activities: Varsity Football 4; Junior Varsity Basketball 4; Track 2, 3; Art Club 3.

Andrea F. Connors
22 Chestnut Street

"C -- harlie" and school lunches are Curley's peeves, but it is
U -- nlikely that she will forget the summer of '61. To be a
R -- etail buyer is her ambition in
L -- ife, and she is certain to succeed. It is
E -- vident that she enjoys beach parties as she has a
Y -- en for swimming, also skiing and bowling.

Activities: Gymnastics 1, 2; Softball 1; Baton Squad 1, 2.

James V. Cosato
Linwood Avenue

J -- immy, who wants to be a successful businessman,
I -- s usually occupied with either girls or photography.
M -- ost of his peeves involve school or homework.
M -- any things please him -- steak, nurses, Corvettes and jetfires.
"Y -- ou horses!" is his oft-heard cry.

Activities: Student Council 1, 2, 3; Yearbook Staff 4; Boys' Leaders Club 1, 2, 4; Gymnastics 1, 2, 4; Varsity N. R. 4; Junior Varsity Football 1, 2; Varsity Football 3, 4; Track 1, 2, 4.

Peter Basil Coster
Spring Lane

P -- ete hopes to further his
E -- ducation in college. He likes
T -- o participate in activities such as flirting, but more
E -- specially sports -- football, baseball and golf.

Activities: Lettermen's Club 3; Varsity Football 2, 3, 4; Junior Varsity Football 1; Varsity Baseball 1, 2, 3, 4; Audio Visual Squad 1; Basketball Manager 2.

Michael W. Crane
163 Haverhill Street

M -- ike will always remember his green '57 Ford and certain teachers in lunch.
I -- mitating people is what he does best. Driving Go-
K -- arts is his hobby, but wet oily roads present a hazard. He is very
E -- nthusiastic about going to college.

Activities: Varsity N. R. 4; Gymnastics 1; Varsity Football 3, 4; Junior Varsity Football 1; Junior Varsity Basketball 2; Varsity Baseball 2, 4; Junior Varsity Baseball 1; Executive Council 3.

Tone Margareth Dame
240 North Street

T -- WA may someday gain an excellent stewardess, for Tone
O -- ften yearns to see the world as one. Homework is
N -- ot her favorite recollection of school, but she
E -- njoys dancing, swimming, skiing and ice skating.

Activities: Yearbook Staff 4; Library Assistant 4; Bowling Team 3; Pep Squad 2, 3, 4; Prom Committees 3, 4; Ski Club 4; Spaghetti Supper 4.

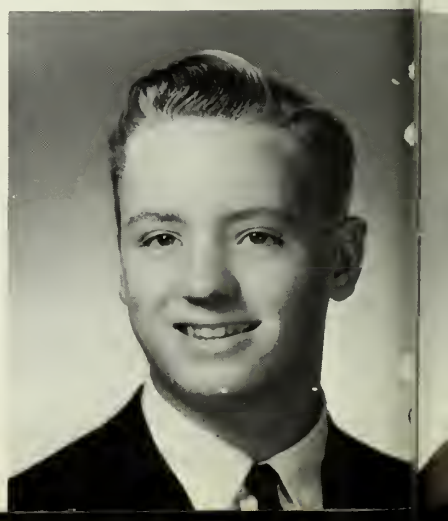

Thomas A. Daniel
72 Marblehead Street

T -- om will always remember gymnastics at N. R. H. S.
O -- ne of his hobbies is horseback riding and
M -- r. Keyes rates #1 on his list of favorite teachers. Tom has plans for a college career.

Activities: Gymnastics 3, 4; Freshman Football 1.

Pamela Marie Denning
Batchelder Avenue

P -- am's ambitions are to attend Springfield College and to grow! She has
A -- lways enjoyed Woody and Taylor, gymnastics, water skiing, and writing to Maine. Her favorite
M -- emories are summer of '62, May 29, and September 14, 1963, basketball games, and "Mr. P."

Activities: Yearbook 4; Girls' Leaders Club 3, 4; Varsity N. R. 4; Gymnastics 1, 2, 3, 4; Baton Squad 1; Cheerleaders 2, 3, 4; Prom Committee 3.

Edward Theodore Eisenhaure, Jr.
28 North Street

W -- ith a personality
A -- s fine as Ward's, he is sure to be a success in his college career. He
R -- emembers Mr. LaSota and
D -- etests lunch study hall.

Activities: Boys' Leaders Club 2; Varsity N. R. 4; Gymnastics 1, 2, 3, 4; Junior Varsity Football 1, 3.

Sharon Lee Eisenhaure
162 Haverhill Street

S -- haron plans on seeking
H -- appiness in the business world. She will
A -- lways remember becoming a cheerleader and the summer of '63.
R -- iding horses, bowling, dancing and swimming are her hobbies. Her
O -- nly peeves are insincerity and Mr. Lazenby's homework sets. She is
N -- ever seen without a smile.

Activities: Student Council 1; Yearbook Staff 4; World Affairs Club 3, 4; Dramatics Club 3; Hornet Hi-lights 4; Girls' Softball 4; Cheerleaders 2, 4; Art Club 4; Library Assistant 1; Class President 1.

Frank Winslow Elliott
1 Chestnut Street

W -- ater skiing, flying, and foolin' around are Win's hobbies, and
I -- t is his hope to lead a successful life. Mr. Keyes,
N -- ew football coaches, and a gray and white '56 Ford rate #1 among his favorites.

Activities: Executive Council 4; Varsity N. R. 4; Varsity Football 3, 4; Junior Varsity Basketball 2; Track 1, 4.

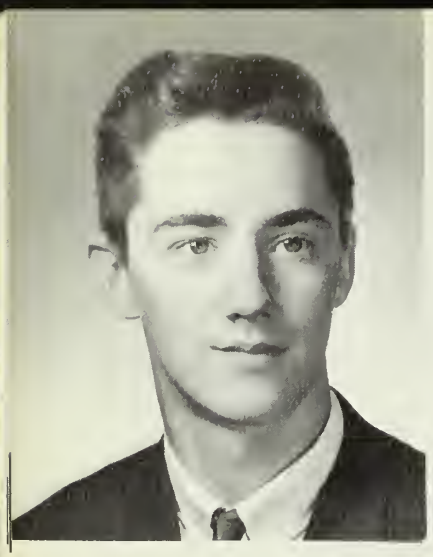

Francis Dennis Ells
468 Park Street West

S -- pook has only one
P -- eeve . . . his brother. His
O -- bjective is to become a draftsman. Girls
O -- ccupy a great deal of his time, but the
K -- ey to his success lies in his artistic skills.

Activities: Varsity Basketball 4; Art Club 4.

Judith Ann English
8 Chester Road

E -- ngie delights in sports and talking on the telephone. She
N -- ever will forget weekends at the Cape, C. Y. O. Ski trips, football
G -- ames, and "the group" at lunch. Her desire is to be successful
I -- n life, and she will surely be happy for she
E -- njoys "just having fun."

Activities: Yearbook Staff 4; Hornet Hi-lights 1, 2, 3; Gymnastics 1; Baton Squad 2, 3; Senior Play 4; Intramurals 1, 2, 3, 4.

Donna Elaine Ferrell
23 Lindor Road

D -- ependable Donna enjoys drawing, reading, and cooking. She is
O -- ne of our most likeable seniors who will
N -- ever forget Mr. LaSota's class, West Side Story, and anatomy.
N -- ursing is her ambition. She loves
A -- nything fattening and the color light blue. Never pass Donna in a car and "just wave," please stop!!!

Activities: National Honor Society 3, 4; Yearbook Staff 4; World Affairs Club 2, 3, Secretary 4; Dramatics Club 1, 2, 3; Hornet Hi-lights 1, 2, Art Editor 3; Math Club 1, 2; Glee Club 1, 2, 3, 4; "Flower Drum Song" 2; "Li'l Abner" 3; "Bye Bye Birdie" 4; Prom Committee 3.

George G. Ferren
100 Marblehead Street

G -- irls, skiing -- both summer and winter, and reading are among Gil's
I -- nterests. He enjoys watching TV, record hops, and sleeping. He
L -- oathes hypocritical people and working at the A. S. V.

Activities: Student Council 1, 2; Gymnastics 3; Library Assistant 1, 2, 3, 4; Intramural Basketball 3, 4; Intramural Football 3, 4; Prom Committees 3, 4; Senior Play 4.

David Michael Ferris
77 North Street

D -- ave takes pleasure, not only in playing golf and hockey, but
A -- lso in swimming. He is
V -- ery determined to become a millionaire, and has
E -- njoyed Mr. Olivo, Miss Carr, and French II throughout his high school years.

Activities: Junior Varsity Football 2; Intramural Volleyball 2.

Dorothy Anne Ferris
77 North Street

D -- riving, playing tennis and talking
O -- n the phone are
T -- ops on Dotty's list of hobbies.
T -- houghts of March 25, 1963 and summer of '62 are memorable. She
Y -- earns to be a secretary.

Activities: World Affairs Club 1, 2, 4; Dramatics Club 4; Tennis Club 2.

John William Fitzmeyer
50 Abbott Road

F -- itzy hates getting up
I -- n the morning and homework, but will remember Mr. Keyes and Mr. LaSota. He
T -- hinks hunting and coin collecting are great. His
Z -- eal makes him popular with one and all. Fitzy
Y -- earns to be a tool and dye maker.

Activities: Junior Varsity Football 1, 2; Varsity Baseball 2, 3; Junior Varsity Baseball 1; Bowling Team 2.

Joanne Ruth Flynn
184 Central Street

J -- oanne hopes to become a social worker. She is
O -- n the ball when it comes to all sports and art.
J -- uly 8, 1963, is her favorite memory, and her
O -- nly peeve is gaining weight by eating!

Activities: World Affairs Club 2, 3; Girls' Basketball 2; Tennis Club 2; Library Assistant 3.

Thalma Elizabeth Foote
11 Gordon Road

D -- rawing, cooking, sewing, and the memory
O -- f August 3, 1963, are among the
L -- oves and
L -- ikes of Dolly. She
Y -- earns to be a good artist and hates Thelma spelled like this!

Activities: Art Club 2, 3, 4.

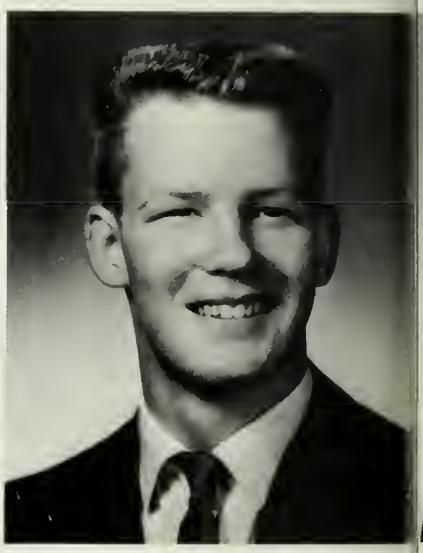

William D. Fowler
96 North Street

B -- ill hopes to become a civil engineer. His hobbies
I -- nclude swimming, boating, building, and
L -- ast, but not least, playing hockey. He
L -- ikes gymnastics and will remember Mr. Keyes.

Activities: Gymnastics 2, 3, 4.

Edith M. Francis
25 Pleasant Street

E -- die's artistic talents will surely benefit her future as a
D -- esigner of fashions. Her favorite memory
I -- s November 3, 1961, and Ted. She likes school but is never
E -- nthusiastic about getting up early for speech class!

Activities: Yearbook Staff, Layout Editor 4; World Affairs Club 2; Hornet Hi-lights 1; Debating Club 3; Art Club 1, 2, 3, 4.

Frank C. Frazier
76 Haverhill Street

F -- ootball, skiing, and Lannon's
R -- ecall favorite moments. His
A -- mbition is to attend college and make something of his life.
N -- ever to be forgotten, he is
K -- nown by all as Frank.

Activities: Gymnastics 2; Varsity Football 4; Junior Varsity Football 2, 3; Freshman Football 1; Track 2; Band 1.

James Robert Garland
21 Cedar Street

J -- im is college bound with many fond memories of N.R.H.S.
I -- n sports his interest lies. His
M -- emories include anatomy class,
M -- ay 4, 1963, and Mr. Whipple,
Y -- et, he frowns on bucket seats and segregated lunches.

Activities: Student Council 1, 2; Hornet Hi-lights 1, 2; Math Club 4; Gymnastics 1; Varsity Football 2, 3, 4; Junior Varsity Football 1; Varsity Baseball 2; Junior Varsity Baseball 1; Prom Committees 3, 4.

Marilyn Giangrasso
14 Redmond Avenue

G -- raduating with fond memories of N.R.H.S., Mr. Keyes' English class, Mr. LaSota, and the
I -- ncredible escapades of G, F, and K,
G -- igi names writing as her goal, and
I -- talian food as her weakness. Many of her after school hours are spent participating in sports, reading, and dating.

Activities: Tennis Club 1; Dramatics Club 2, 3; Hornet Hi-lights 1, 2, 3, Business Manager 4; Literary Club 4; Gymnastics 1, 2, 3, 4; Track 2; Art Club 3; Yearbook Staff 4; Intramural Basketball 2, 3; Intramural Volleyball 2, 3; Senior Play 4; Prom Committees 3, 4.

George M. Glover
Valley Road

R -- eject never has
E -- nough money, and
J -- ust wants to succeed in music. He
E -- njoys working on his
C -- ar and playing the
T -- rumpet and guitar.

Activities: Band 1, 2, 3, 4; Glee Club 3, 4.

Susan Jeanette Godfrey
5 Orchard Drive

S -- kiing, summers at Broackway, history, and college boys are her
U -- nderstandable favorites. Being called Susie makes Sue see GREEN, which by the way, is her favorite color. She
E -- xpects to become a well-payed secretary despite an intense dislike for algebra and gym.

Activities: Student Council 3; National Honor Society 3, Secretary-Treasurer 4; Yearbook Staff, Head Typist 4; Dramatics Club 2, 3; Glee Club 1, 2, 3, 4; Library Assistant 1, 2.

Roberta Jean Godlewski
7 Harbor Avenue, Falmouth

B -- obbie, uprooted mid-semester from N. R. H. S., will ever remain in
O -- ur hearts as a gal with a
B -- ubbling personality who lent much to our school life.
B -- esides college, she looks forward to a future
I -- n the theater, the Peace Corps, or journalism.
E -- ver did she despise cafeteria lunches.

Activities: Student Council 4; World Affairs Club 4; Hornet Hi-Lights 2, 3; Gymnastics 3, 4.

Ann Marion Gonsalves
289 Elm Street

S -- weet Ann has no
P -- eeves.
E -- very year she continues to
E -- njoy gymnastics, reading and skating.
D -- efinite are her plans; she
Y -- earns to be a nurse.

Activities: Girls' Leaders Club 2; Varsity N. R. 4; Gymnastics 1, 2, 3, 4; Track 2, 3, 4; Field Hockey 1; Cheerleaders 3, 4; Audio-Visual Squad 2; Glee Club 1, 3, 4.

Merrill L. Gosbee
9 Upton Avenue

C -- hippy is bound to lead a
H -- appy life serving others
I -- n the medical profession. His favorite
P -- astime is skin diving, but he takes
P -- leasure in all other water sports. He has a
Y -- en for dancing and the color bluish-green.

Activities: Yearbook Staff 4; Track 3; Cross-Country 3; Band 1; Executive Council 1; "Li'l Abner" 3.

Cynthia L. Graham
265 Park Street

C -- indy's favorite teacher is Mr. Olivo. She avidly
I -- ndulges in sports and enjoys her English class. She will
N -- ever forget May 10, 1963, and the N. R. H. S. Band. Cindy's
D -- exterity in knitting and sewing is an asset. To teach retarded
Y -- oungsters is her aim.

Activities: Yearbook Staff 4; Debating Club 2, 3, 4; Literary Club 4; Tennis Club 1, 2; Band 1, 2, Secretary 3, 4; Glee Club 1, 2, 3, 4; "Li'l Abner" 3; "Bye Bye Birdie" 4.

James S. Gray
64 North Street

S -- ucceeding in business is Sam's wish. He
A -- lways will like motorcycling and music. Being called
M -- ajor Mudd peeves him.

Activities: Golf Club 3; Audio-Visual Squad 1, 2, 3; Band 1, 2; "Flower Drum Song" 2; "Li'l Abner" 3; Jazz Club 4; Ski Club 4.

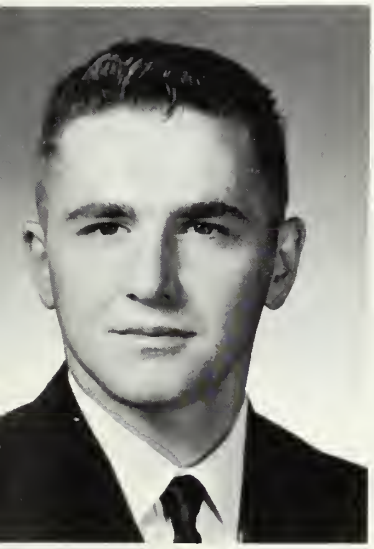

Alexander Barney Gresek
16 Pleasant Street

B -- eing successful is Barney's
A -- im. He will always
R -- emember his first T. D. , and Mr. Olivo.
N -- othing irritates Barney as much as homework,
E -- specially since he believes his
Y -- outh should be spent participating in sports, hunting, and fishing.

Activities: Yearbook Staff 4; Boys' Leaders Club 2, 3; Varsity N. R. 4; Varsity Football 1, 2, 3, 4; Varsity Basketball 2, 3, 4; Varsity Baseball Co-Captain 1, Co-Captain 2, 3, 4; Junior Rotarian 4.

Roy P. Hagen
444 Park Street

R -- oy likes music and bowling. Going
O -- ver to Reading is his favorite pastime. Roy
Y -- earns to be a musician.

Activities: Band 1, 2, 3, Drum Major 4; Glee Club 1, 2, 3, 4; "Flower Drum Song" 2; "Li'l Abner" 3; "Bye Bye Birdie" 4.

Susan Roberta Halloran
5 Spruce Road

S -- haring her favorite memories are Mr. Olivo, Mr. Mannheim, Driver Ed. , and her
U -- nforgettable first day at N. R. H. S. Bowling and art occupy her spare time; however, she'd much rather walk around the gym than through it!
E -- lementary school teaching holds promise for Sue's future.

Activities: Yearbook Staff 4; Art Club 2, 3, 4; Bowling Team 3; "Li'l Abner" 3.

John Everett Henry
78 North Street

J -- ohn hopes to attend a school of accounting. He likes to
O -- ccupy his time swimming, and playing golf and
H -- ockey. A witty lad, he will
N -- ever forget Mr. Keyes, Miss Bryant, and his typing class.

Activities: Junior Varsity Football 3; Golf Club 4; Intramural Volleyball 2.

Peter Breck Holden
10 Chestnut Street

J -- ust as all boys do, Pete likes girls, but
O -- nly those who don't live on busy streets.
S -- ummer vacations, track, and music take up most of his time.
E -- ager to get through seminary, Pete is a friend to all.

Activities: Student Council 4; Yearbook Staff 4; Junior Varsity Football 2, 3; Track 1, 2, 4; Audio-Visual Squad 1; Glee Club 1; Library Assistant 4; Intramural Sports 1, 2, 3, 4; Jazz Club 4; Wrestling 4.

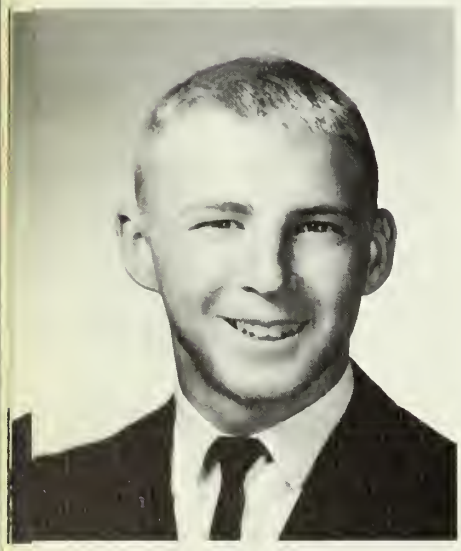

Herbert Earl Hoyt
Meade Road

"Q -- ball" enjoys bowling, and participating in baseball and
B -- asketball with the DeMolay. His earnest
A -- mbition is to be a worthy accountant. He
L -- ikes watching the New York Giants play on
L -- azy Sunday afternoons, and will fondly (?) recall the Green Bay Packers.

Activities: Gymnastics 4; Varsity Football 4; Track 4; Freshman Football 1; Cross Country 3.

Doreen Louise Ingalls
429 Park Street

D -- E. E., the night at Forum 5, and Rainbow are Doreen's special favorites.
O -- ffice practice and Miss Catalano will always be fond memories of N. R. H. S. Experience gained through them will
D -- efinitely help her when she seeks secretarial (I. B. M.) work
I -- n Canada. She likes popcorn, cheese twirls, and really
E -- njoys watching football and baseball games in action.

Activities: Yearbook Staff 4; Hornet Hi-lights 4; Archery 2; Pep Club 3; Ski Club 4; Prom Committees 3, 4; Spaghetti Supper Committee 4; Senior Play 4.

Marilyn Louise Ives
158 Central Street

L -- ikeable Marilyn is interested in reading and raising fish, and
Y -- earns for further education with a major in science. She'll
N -- ever forget Mr. O'Donoghue, and is an avid swimmer.

Activities: National Honor Society 3, 4; World Affairs Club 2, 3, 4; Glee Club 1, 2, 3, 4.

Diane Irene Ivester
17 Country Club Road

D -- i remembers Paul and November 11, 1961, Mr. Whipple, and New Hampshire vacations. Her aim
I -- s teaching physical education and she enjoys swimming, water skiing and gymnastics.

Activities: Student Council 1; Gymnastics 1, 2, 3, 4; Baton Squad 2; Track 3, 4.

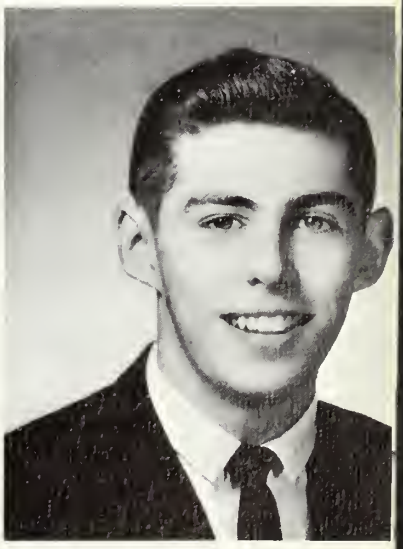

Steven T. James
1 Allston Road

C -- oin collecting and sports are Chip's
H -- obbies. His favorite memory
I -- s the accumulation of his visits to Mr. Barresi's office!
P -- olitics will be his field someday.

Activities: Boys' Leaders Club 4; Gymnastics 1; Junior Varsity Football 3; Track 4; Cross Country Co-captain 4.

David C. Jeanes
16 Lowell Road

D -- ave yearns to be an
A -- rchitect. He thinks term projects are
V -- ery irritating, but really
E -- njoys sports, automobiles and mechanics.

Activities: Hornet Hi-lights 1, Art Editor 2; Track 4; Band 1; Library Assistant 1.

Vicki Ellen Johnson
Hillside Road

V -- icki, who is liked by all,
I -- s one of our liveliest and most devoted cheerleaders. She'll always cherish the days when she helped spur our teams on to victory. Mr. Green's advice has left a lasting impression on Vic and may have influenced her
C -- ollege ambitions. She despises inconsiderate people. Playing tennis, organ, and writing, nearly fill this busy girl's schedule.

Activities: Student Council 1; National Honor Society 3, 4; Yearbook 4; World Affairs Club 3, 4; Hornet Hi-lights 3; Gymnastics 1, 2, 3; Girls' Basketball 1; Girls' Softball 1; Baton Squad 1; Glee Club 1; Class Secretary 1, 2, 3, 4; Cheerleader 2, 3, Co-captain 4.

Carole Ann Johnston
5 Cedar Street

C -- arole, a newcomer this year, is an
A -- vid fan when it comes to horseback
R -- iding, swimming, water skiing, sailing, and
O -- ther outdoor sports. She also enjoys Corvettes, bowling, and
L -- eans toward sewing on the side. It is
E -- vident that she will succeed as a governmental secretary.

Activities: Yearbook 3; Gymnastics 2, 3; Dramatics 2; Cheerleader 1; Pep Squad 1, 2, 3; Senate Representative 2.

Karen Ruth Kelly
105 Chestnut Street

K -- aren remembers "The Honeys" and testing a fallout shelter. She is
E -- nergetic when it comes to cars and horses, especially Red Velvet. She
L -- oves to dance and her ambition is to
L -- ive forever. Her warm personality,
Y -- outhful smile and lovely long hair will never be forgotten.

Activities: Yearbook Staff 4; Girls' Basketball Manager 2, 3; Glee Club 3; "Flower Drum Song" 2; "Li'l Abner" 3.

Norma Jean Kenney
Frances Street

N -- orma's hobbies include playing the
O -- rgan, swimming, skating, sewing, and
R -- eading. She will always recall her senior classes with
M -- iss Catalano. Her
A -- mbition is to become a legal secretary.

Activities: Yearbook Staff 4; Hornet Hi-lights 2, Exchange Editor 4; Pep Squad 4; Glee Club 1; Senior Play 4; Intramurals 1; Prom Committees 3, 4.

Susan Lynn Kirkland
167 Haverhill Street

S -- ue hopes to travel, with nursing as her goal. She is not
U -- nhappy when she recalls the summer of '63 and
E -- very "session" in the girls' basement! She enjoys swimming and water skiing.

Activities: Gymnastics 1; Art Club 1.

Leon R. Leighton
46 Haverhill Street

L -- eon's best memory is of his junior year
E -- nglish classes with Mr. Malatesta.
O -- ur Leon wants to repair watches. He likes to collect coins, but
N -- ever enjoys detention.

Corinne Marie Longo
17 LeClair Street

M -- oe's aim is to become a key punch operator. She is
O -- ften seen in her "limousine" and
E -- njoys buying blouses and eating spaghetti.

Activities: Yearbook Staff 4; Girls' Basketball 1, 2; Girls' Softball 1.

Scott Everett Macfarland
55 Marblehead Street

S -- wimming, golf, and cars
C -- atch Scott's fancy, while engineering
O -- ffers him a future. Not enough
T -- ime to do everything and segregated lunches are
C -- ounted among his peeves.
H -- is favorite is a black 1953 Chevy.

Activities: National Honor Society 3, 4; Yearbook Staff, Photography Editor 4; Golf Club 3, 4; Band 1, 2, 3; Intramural Sports 1, 2, 3, 4; Senior Play 4; Class Vice President 4; Academic Letter Award 3; "Li'l Abner" 3; "Bye Bye Birdie" 4.

Richard John MacKinnon
Summit Road

R -- ich would like to be an F.B.I. agent. He is
I -- nterested in sailing and is an industrious
C -- ollector of stamps and coins. Segregated lunches and people who don't listen are his peeves.
H -- is favorite teachers are Mr. Malastesta and Mr. Vennard.

Activities: Yearbook Staff 4; Ski Club 4.

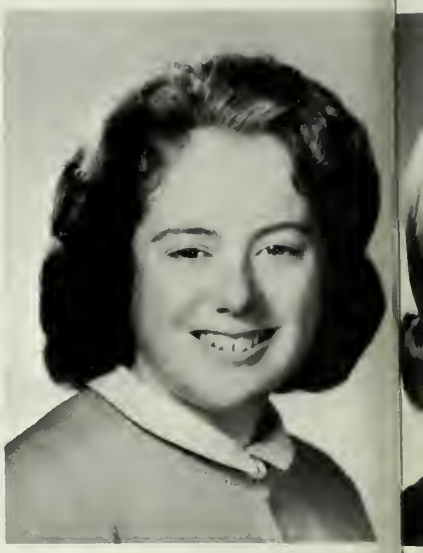

Lorraine Karen Magrath
426 Park Street

I -- mportant to Lorraine are sports and music.
O -- range-red is her pretty hair,
D -- enoting her nickname. Her
I -- ntent is to be successful.
N -- ever will she forget our football games and
E -- ternally will she hate "McGrath."

Activities: Yearbook Staff 4; Girls' Leaders Club 1; Varsity N.R. 4; Gymnastics 1,2; Field Hockey 3,4; Girls' Basketball-Varsity and Junior Varsity 3,4; Softball 1,2,3,4; Band 1,2; Glee Club 2,3,4; "Flower Drum Song" 2; "Li'l Abner" 3; "Bye Bye Birdie" 4.

Wayne C. Mansfield
193 Haverhill Street

W -- ayne always seems to be in the
A -- ir soaring over N.R., or tinkering with cars. He
Y -- earns to follow in his father's footsteps.
N -- ever will he forget Mr. Venti's Spanish class and he looks with
E -- nthusiasm toward Friday afternoons.

Activities: Debating Club 3,4; Glee Club 1,2,3,4; "Flower Drum Song" 2; "Li'l Abner" 3.

Alan D. McCarthy
64 Park Street

A -- l's ambition is to be a millionaire. He
L -- ikes cars and holidays -- but not homework!

Robert John McDonald
27 Park Street East

B -- ob fondly recalls lunch and Mr. Green's 7th period algebra class. The
O -- bject of his college education will be to succeed in life. Playing
B -- aseball and hockey are his favorite hobbies.

Activities: Student Council 1; Varsity N. R. 4; Freshmen Football 1; Varsity Baseball 1, 2, 3, 4.

Sandra Mary McFarland
13 Damon Street

S -- ure to be a success, Sandy is
A -- lways open-minded. Her favorite memory is
N -- ever quite making the bus. She loves the color blue, music and
D -- elights in sewing, drawing, and reading. Her ambitions are
Y -- endless -- teaching history rates #1.

Activities: Student Council, Secretary 3, Vice President 4; National Honor Society 3, 4; Yearbook Staff 4; World Affairs Club 2, 3, Vice President 4; Dramatics Club 1, 2; Glee Club 1, 2, 3, 4; "Flower Drum Song" 2; "Li'l Abner" 3; "Bye Bye Birdie" 4; Ski Club 4.

Ellen Anita McKendry
179 Central Street

E -- llen desires to know
L -- ife, and hates prejudice. She
L -- ikes to swim, read, knit, and
E -- njoys the sax and clarinet.
N -- ever will she forget Connecticut.

Activities: National Honor Society 3, 4; Yearbook Staff 4; Debating Club 3, President 4; Literary Club 2, 3, 4; Band 1, Vice President 3; Glee Club 1, 2, 3, 4; "Flower Drum Song" 2; "Li'l Abner" 3.

Michael Mentus
18 Cedar Street

M -- ike
I -- ntends to be an electronics engineer.
K -- een on doing everything, he
E -- specially enjoys ham radio, fishing, hunting and girls!

Activities: Yearbook Staff 4; Gymnastics 3.

Fred John Meshna
10 LeClair Road

F -- riendly Fred finds U. S. History on the very bottom of his list of favorites, but will always
R -- emember Miss Dardeno's Bookkeeping I.
E -- nthusiastic over photography, he names
D -- riving trucks as his ambition.

Activities: Yearbook Staff 4; Audio-Visual Squad 2, 3, 4.

Jacqueline Kay Miller
15 Burditt Road

J -- ackie,
A -- "West Side Story" fan, would like to pursue a
C -- areer in medical technology.
K -- nitting and sewing are
I -- ncluded in her hobbies.
E -- ven though she despises people who blow smoke in her face, Jackie always has a smile for everyone.

Activities: Yearbook Staff 4; World Affairs Club 2, 3, 4; Dramatics Club 2; Math Club 1, 2; Glee Club 1, 2, 3, 4; Executive Council 4; "Flower Drum Song" 2; "Bye Bye Birdie" 4.

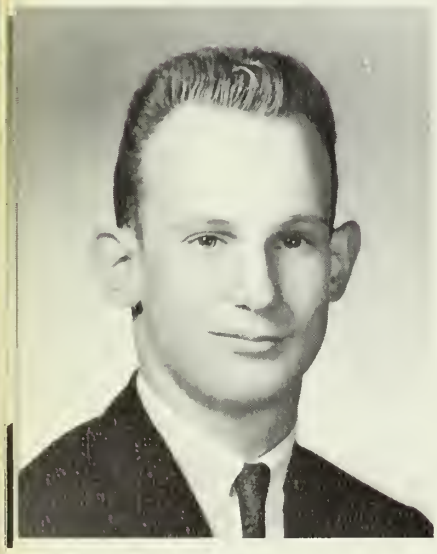

David L. Milley
92 North Street

D -- ave hopes to be a draftsman or
A -- professional skier. He is
V -- ery enthusiastic about golfing, bowling, and swimming and
E -- njoys Mr. Keyes, typing, steak and red Corvairs.

Activities: Gymnastics 1; Golf Club 3, Captain 4; Intramural Volleyball 2.

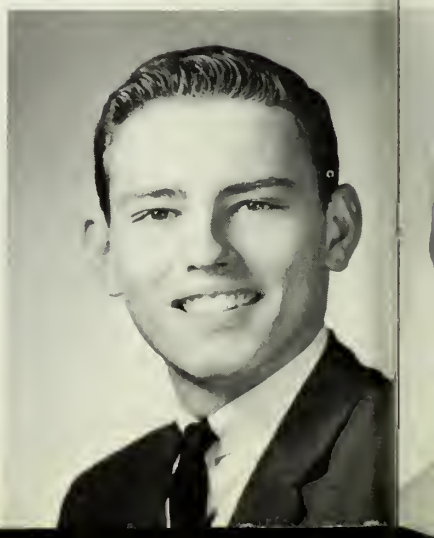

Harry F. Morgan
101 Chestnut Street

B -- oating, fishing, skiing, and hunting
U -- sually occupy his spare
T -- ime. His favorite memory is October 4, 1962.
C -- ollege and electronics engineering
H -- old the future for Butch.

Activities: Gymnastics 4; Varsity Football 3, 4; Track 1, 2, 3, 4; Junior Varsity Football 1, 2; Glee Club 1, 2, 3, 4; "Flower Drum Song" 2; "Li'l Abner" 3.

Sheila Haynes Murphy
471 Park Street West

S -- weet Sheila wishes to contribute to
H -- umanity. She despises Boston accents, and
E -- njoys archery, reading, and knitting. Mr. LaSota
I -- s a favorite with her. She
L -- ikes Spain and will
A -- lways remember her trip there.

Activities: World Affairs Club 2, 3, 4; Debating Club 3, Secretary 4; Literary Club 3, President 4; Band 1; Glee Club 2, 3, 4.

James Henry Murray
8 Spruce Road

J -- ay says fishing and basketball are tops, and he will
A -- lways remember Mr. Malatesta's 11th grade English class.
Y -- earning to be an electrician, he hates detention and homework.

Activities: Varsity Basketball 3, 4; Junior Varsity Basketball 2.

Ronald A. Murray
Oakland Road

R -- on enjoys both skin diving and skiing. He is
O -- ptimistic about a career on the ski patrol, and will
N -- ever forget Sandy. Because of his desire to learn, he will surely succeed!

Activities: Boys' Leaders Club 2, 3; Gymnastics 2; Junior Varsity Football 2; Track 2; Senior Play 4; Ski Club, Vice President 4.

Gail Lois Mytych
3 Bow Street

L -- arry's favorite memories are the summer of '63
A -- nd W. She dislikes school and waiting for people
R -- aves over albums, swimming and dancing. Her
R -- eal hope for the future is to be a secretary.
Y -- es, she is sure to succeed!

Activities: Gymnastics 1.

Leslie Anne Nadeau
12 Williams Road

"L -- i'l Abner" and Mr. Green are among Les' favorite memories. She
E -- njoys Scouts, camping, driving, and swimming, and is
S -- ure to recall math class and football games in her career after college in the Peace Corps.

Activities: Student Council 2, Treasurer 4; National Honor Society 3, 4; Yearbook 4; World Affairs Club 2, Treasurer 3, President 4; Dramatics Club 1, 2; Hornet Hi-lights 1, 2, 3; Math Club 1, 2, 3, 4; Girls' Varsity and Junior Varsity Basketball 2; Glee Club 1, 2, 3, 4; "Flower Drum Song" 2; "Li'l Abner" 3; "Bye Bye Birdie" 4.

Patricia Jean Noack
26 Anthony Road

P -- eople who do not keep their promises
A -- nger Pat.
T -- o be an interior decorator is her
R -- eal ambition
I -- n life. Her favorite
C -- olor is blue, and she'll never forget the summer of '63. She
K -- eeps busy with bowling, tennis, archery, and skating.

Activities: Yearbook Staff 4; World Affairs Club 1, 2, 3, 4; Debating Club 3; Tennis Club 2; Art Club 4; Rifle Club 1.

Susan J. O'Dea
63 Chestnut Street

S -- ure to be a success as a high school teacher or beautician, Sue is
U -- nusually fond of talking on the phone and procrastinating when homework is on the agenda.
E -- nthusiastic over Ray Charles, tall blondes, and Mr. Mannheim, Sue has a slight dislike for athletes in her gym class.

Activities: National Honor Society 3, 4; Yearbook Staff, Subscriptions Chairman 4.

E. Forest Palmer, Jr.
40 Chestnut Street

P -- ro-golfing and accounting are
A -- mie's two ambitions. He really
L -- ikes Mr. Malatesta's English classes, and also
M -- r. Vennard's shop class. However, he
E -- specially remembers math class with Mrs. Bolt in the 7th grade.
R -- ated high on his list of hobbies are golfing, boating, and coin collecting.

Activities: Golf Club 4.

Shirley Lee Palmer
15 Orchard Drive

S -- chool lunches and term papers have
N -- ever been dear to Shirley. She will
E -- ver remember those
L -- imitless after school hours. Much of her
T -- ime is spent reading.
S -- hirley will be a professional hairstylist.

Activities: Gymnastics 1; Baton Squad 1.

Kathleen Park
22 Mount Vernon Street

P -- arksie's only
A -- mbition is to be happy, and her
R -- ecollections of the summer of '63 will be
K -- ept among her favorites.
S -- he delights
I -- n eating plums with C. L. S., and
E -- njoys just foolin' around.

Activities: Yearbook Staff 4; World Affairs Club 4; Girls' Leaders Club 2, 4; Dramatics Club 3; Field Hockey 1, 3, Captain 4; Tennis Club 4; Art Club 4; Archery 2; Senior Play 4; Prom Committee 3; Girls' Basketball 1, 2, 3.

Charles L. Pantos
42 Mount Vernon Street

C -- harlie hopes to become a physical education teacher. His
H -- obby is wasting gas, and he will
A -- lways
R -- emember a telephone pole on Haverhill Street! A
L -- ikeable fellow, his only peeves
I -- nclude the probation policy and "some" study hall teachers. He
E -- specially enjoys gymnastics.

Activities: Boys' Leaders Club 4; Varsity N. R. 4; Gymnastics 2, 3, 4; Track 4; Bowling Team 3; "Li'l Abner" 3.

Anita Susan Parker
170 Haverhill Street

N -- ita yearns for wisdom in accepting what life holds
I -- n store for her. She enjoys sailing, reading, and
T -- alking on the telephone. Math, gym,
A -- rt, and bus trips to football games rate tops on her list of favorites.

Activities: Hornet Hi-lights 3; Gymnastics 3, 4; Baton Squad 2, 3, 4; Audio-Visual Squad 1; Art Club 2, 3, 4.

Dana L. Parker
134 Elm Street

D -- ana likes sports cars, and finds
A -- dventure in racing Go-Karts. He will
N -- ever forget Mr. Vennard's mechanical drawing class, Mr. LaSota,
A -- nd gymnastics. College is his future goal.

Activities: Boys' Leaders Club 4; Gymnastics 1, 2, 3, 4.

Donna A. Pascale
2 Redmond Avenue

B -- rattish attitudes, and thin-skinned people
E -- nrage Donna. Her favorite memories include second-guessing,
A -- rguing with Mr. Olivo, and working at the A.S.V. It seems this happy girl can
N -- ever cheer enough for the Celtics, the Hornets and the Red Sox!

Activities: National Honor Society 3, 4; Yearbook Staff 4; Dramatics Club 3; Hornet Hi-lights 3, 4; Gymnastics 1, 4; Track 2; Girls' Basketball Manager 1; Girls' Softball 1, 3; Intramural Volleyball 1, 2; Prom Committees 3, 4; Dance Committees 1, 2, 3, 4; Pep Squad 3; Basketball scorer for Mr. Olivo 4; Senior Play 4.

Judith Mary Pearce
7 Tower Hill Road

J -- udi names music haters as her enemies, which is
U -- nderstandable, since she herself likes all kinds, and D.J.
D -- ick Summer. Roller skating at Skateland occupies much of Judi's time. To be a Navy nurse
I -- s her plan for post-graduation.

Activities: Dramatics Club 2; Literary Club 3; Gymnastics 1, 2, 3; Field Hockey 1; Art Club 3; Glee Club 1, 2, 3, 4.

William A. Peffers
2 Red Hill Road

B -- eing a meteorologist
I -- s Bill's desire. Memories of Summer '63 with the gang,
L -- istening to the "good guys," and senior girls are among his favorites.
L -- unch segregation and the misuse of his last name are his peeves.

Activities: Gymnastics 3; Intramural Volleyball 2.

Anne E. Perreault
273 Elm Street

B -- S. in nursing is Anne's ambition. She is
E -- nthusiastic over bowling, tennis, and skiing.
T -- alking on the phone occupies many an evening for this gal. Anne will always remember her reign as Princess of
T -- he Junior Prom, and C.Y.O. ski trips.
S -- ounds of an alarm clock, moody people, and segregated lunch periods are among her dislikes.

Activities: Student Council 1; Girls' Leaders Club 2, 3, 4; Dramatics Club 2; Gymnastics 1, 2, 4; Track 4; Field Hockey 1, 2, 4; Girls' Basketball 1, 2; Girls' Softball 1, 2; Glee Club 1; Bowling Team 4; Junior Prom Committee 3; Senior Play 4.

Joan Marie Pierro
14 Rodgers Circle

J -- oyful trips to away basketball games,
"O --ur" lunch table,
A -- nd sports are Joan's favorites. She
N -- ames French and phonies as her peeves and
I -- ntends to be a medical secretary. Her
E -- nthusiastic cheering helps spur our team to victory.

Activities: Student Council, Treasurer 3; Yearbook Staff 4; Gymnastics 1, 2, Co-Captain 3, 4; Girls' Track 2, 3, 4; Girls' Junior Varsity Basketball 1; Girls' Softball 2; Cheerleader 2, 3, 4; Class Treasurer 1, 2, 3; Junior Prom Committee 3; Varsity N. R. 4.

Ralph Franklin Plouff III
192 Haverhill Street

R -- avenous Ralph never seems to be
A -- ble to finish lunch in 20 minutes. He
L -- ikes swimming, summer and winter skiing, and --
P -- ositively, girls! College
H -- olds his future and never will he forget "Flower Drum Song," "Li'l Abner" or DeMolay.

Activities: Debating Club 3; Track 1; Audio-Visual Squad 1, 2, 3, 4; Glee Club 1, 2, 3, 4; Intramural Basketball 1, 2, 3; Intramural Volleyball 1, 2, 3; "Flower Drum Song" 2; "Li'l Abner" 3.

Linda L. Pothier
127 Main Street

L -- eaving school
I -- s Linn's desire and
N -- ever will she forget December of '62. Conceited people are her pet peeves.
N -- udging her "Green Hornet" is her hobby.

Activities: Baton Squad 1, 2.

Danielle Mariam Powers
409 Park Street

D -- anielle's ambition lies in becoming an
A -- irline stewardess. She likes to sew, paint and will
N -- ever forget C. Y. O. ski trips, Mr. LaSota, gymnastics and the
N -- ice summer she spent working in the mountains in '63.
I -- nsincerity in boys and hypocrites are her only peeves.

Activities: Gymnastics 3, 4; Tennis Club 2; Senior Play 4; Junior Prom Committee 3.

Judy Purcell
5 Voke Street

C -- heery Chester has
H -- igh hopes of becoming an actress.
E -- ver in her memory are the
S -- ki trip, December 1, 1961, and
T -- he algebra classes she had with Mr. Olivo.
"E -- ats," and people with narrow minds
R -- evolt this gal, while karting and writing rate high on her list of hobbies.

Activities: Dramatics Club 2; Gymnastics 3, 4; Track 2, 4; Cheerleader 4.

Dean L. Quarrell
44 Lindor Road

D -- auntless wit has Dean, with an
I -- ntellect sometimes hidden. Money seems to pass easily through his fingers. Goofing-off
N -- ever gives him time enough to do what he wants. His future
O -- ccupation lies in the field of teaching.

Activities: National Honor Society 3, 4; Yearbook Staff 4; Boys' Leaders Club 2, 4; Literary Club 3, 4; Gymnastics 2; Track 1, 2; Golf Club 3; Junior Rotarian 4.

Thomas R. Quessy
4 Hillside Road

T -- o gain a Ph. D. in science is Tom's desire. He enjoys every
O -- pportunity to participate in hockey, boating and archery and recalls wonderful
M -- emories of Mr. Mannheim's summer camp.

Activities: National Honor Society 3, 4; Yearbook Staff, Ads Chairman 4; Hornet Hi-lights 2, 4; Varsity N. R. 4; Track 1, 2, 3, 4; Intramural Football 1, 2, 3, 4; Intramural Basketball 1, 2, 3, 4; Intramural Volleyball 1, 2, 3, 4.

Stephen James Quinlan
323 Main Street

S -- omeday Steve will rank high among our country's nuclear physicists. He
T -- hinks homework,
E -- ven term papers are useless. He is
V -- ery fond of music and remembers
E -- very "Flower Drum Song" rehearsal, especially opening night.

Activities: National Honor Society 3, 4; Yearbook Staff, Business Manager 4; Debating Club 3, 4; Math Club 1; Band 1, 2, 3; Glee Club 1, 2, 3, 4; Literary Club 4; "Flower Drum Song" 2; "Li'l Abner" 3.

Cheryl Roberta Randall
15 Swan Pond Road

C -- heering and bowling are among Cheryl's
H -- obbies. Her earnestness to perform duties
E -- fficiently will be invaluable to her when she seeks a
R -- eference for a position. She
Y -- earns to be either an airline stewardess or a
L -- icensed I. B. M. operator, and enjoys watching the races.

Activities: Yearbook Staff 4; Gymnastics 1; Track 3, 4; Hornet Hi-lights 2, 3; Cheerleaders 3, 4; Library Assistant 2; Bowling 3, 4.

Janet Marie Richards
131 Park Street

J -- anet will fondly recall
A -- ugust 6, 1963. She is
N -- ot keen about school, but
E -- njoys swimming and dancing.
T -- o become a hair stylist or beautician is her desire.

Activities: Gymnastics 1.

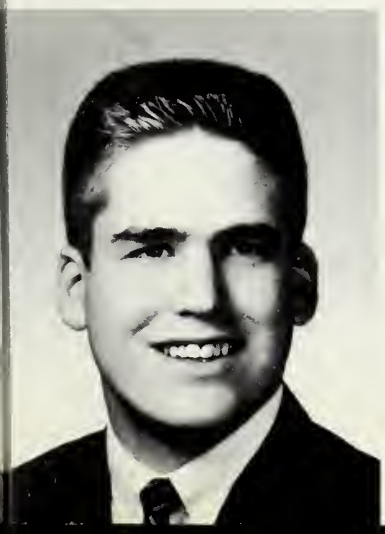

Michael Edward Robinson
38 Chestnut Street

M -- anhattan Bank Presidency is Mike's
I -- ntent. He enjoys eating, playing football and
K -- eeps remembering March 16, 1962! People who
E -- at too much are his pet peeve.

Activities: Debating Club 4; Varsity N. R. 4; Varsity Football 3, 4; Junior Varsity Football 2; Freshman Football 1; Track 2, 3; Golf 3, 4; Audio-Visual Squad 1, 2, 3.

William R. Rodden
Spring Lane

W -- illie's hobbies
l -- nclude collecting coins, observing "speedy" cars, and
L -- ast, but not
L -- east -- girls! His
l -- dea of fun is going to Bux's for dinner. To be an
E -- ngineer is his desire for the future.

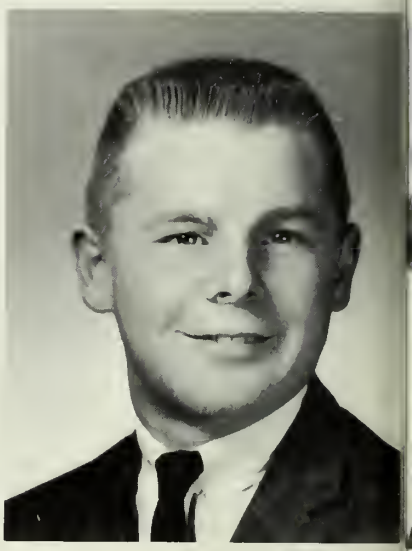

Paul Brian Rogers
17 Woodland Drive

P -- aul enjoys skiing, dancing
A -- nd football. Though college bound, he
U -- sually dislikes 6th period study. He
L -- ikes his football coaches but hates the thought of practice.

Activities: Varsity N. R. 4; Varsity Football 3, 4; Junior Varsity Football 2; Tennis Club 2.

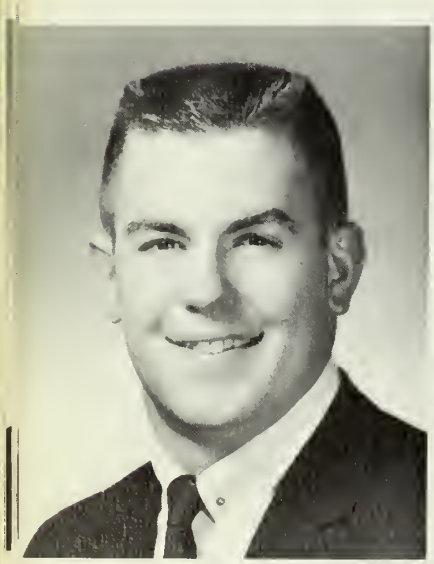

William Geoffrey Sarm
37 Anthony Road

G -- irls, cars, and sports are the hobbies Geoff enjoys most.
E -- nglish and Mr. Keyes are rated among his favorites.
O -- n the field, tackling is his fame. His
F -- uture aims are college and a millionaire's
F -- ortune.

Activities: Boys' Leaders Club 2, 4; Varsity N. R. 4; Varsity Football 1, 2, 3, 4; Varsity Baseball 3; Track 1, 2.

Carol Ann Savage
22 Peter Road

C -- ollege bound, a carefree friend, Carol's
A -- mbition is "come what may!" She'll fondly
R -- emember "The Honeys," testing a fallout shelter and the faithful
O -- bservations which successfully
L -- ead to her driver's license.

Activities: Yearbook Staff 4; World Affairs Club 2, 3, 4; Library Assistant 1; Rifle Club 1; "Li'l Abner" 3.

Lynda Ruth Scott
293 Park Street

S -- ailors, Revere Beach, boys and
"C -- yclone" are Scott's hobbies.
O -- ffice practice, Typing II and Mr. Keyes are among her best recollections.
T -- o go into the business world is Scott's ambition.
T -- wo things that irritate her are narrow-minded people and horse haters.

Activities: Baton Squad 1, 2, 3.

Annette Siracusa
32 Winter Street

A -- nnette's favorite memories are
N -- ovember 22, 1962, "our" lunch table, and football games.
N -- ow she wants to be an
E -- xecutive secretary. To go to parties, bowl and
T -- o have a good
T -- ime is her idea of
E -- verything nice.

Activities: Yearbook Staff 4; Dramatics Club 2; Hornet Hi-lights 2, 3, Business Manager 4; Gymnastics 1; Softball 3, 4; Tennis Club 2; Glee Club 1; Intramural Volleyball 3, 4; Intramural Basketball 2, 4; Prom Committees 3, 4; Senior Play 4.

Barbara Jean Smith
245 Elm Street

B -- arb's ambition is to excel in math
A -- nd music while she enjoys college life. She will
R -- emember "The Honeys," testing a fallout shelter, skiing and March 22, 1963.
"B -- usy as a bee" and a friend to all, she's sure to succeed in whatever she does.

Activities: Yearbook Staff 4; World Affairs Club 2, 3; Math Club 2, 3, Secretary 4; Dramatics Club 1, Vice President 2; Glee Club 1, 2, 3, 4.

Patricia Louise Smith
303 Park Street

P -- embroke College is this gal's goal, with
A -- major in math. Pat will always remember October 4, 1962, and Mr. Green. Skiing, playing piano and organ, and sewing
T -- ake up her after school hours.

Activities: Yearbook Staff 4; National Honor Society 3, 4; World Affairs Club 4; Debating Club 3, 4; Math Club 1, 2, 3, Vice President 4; Band 1, President 2; Glee Club 1, 2, 3, 4; Prom Committee 3; "Flower Drum Song" 2; "Li'l Abner" 3; "Bye Bye Birdie" 4.

Frances Mary Stanuchenski
17 Redmond Avenue

F -- rani likes red, math, all sports, and
R -- emembers waiting for . . ., and Mr. Olivo's "brattish attitudes." She
A -- ims to teach and is
N -- oted for her tactics
I -- n basketball.

Activities: National Honor Society 3, 4; Yearbook Staff 4; Dramatics Club 2, 3; Hornet Hi-lights 1, 2, 3, 4; Literary Club 4; Varsity N. R. 4; Gymnastics 1; Track 3; Girls' Varsity Basketball 2, 3, 4; Softball 2, 4; Library Assistant 1, 2, 4; Prom Committees 3, 4; Intramural Basketball 2, 3; Intramural Volleyball 2, 3, 4; Senior Play 4.

Harry S. Steever
15 Marshall Street

B -- eing a newcomer to N. R. H. S., Biff
I -- s quite distinguished by his southern drawl. While
F -- ailing to like yearbooks, he enjoys
F -- irearms, money, sleep, and the armed forces.

Activities: Wrestling 1, 2, 3, 4; Football 1; Latin Club 1, 2; Dramatics Club 1, 2; Student Council 2; Letterman's Club 1, 2, 3; Yearbook Staff 3.

Marilyn Stephens
46 Central Street

P -- eachie hopes to be a private secretary. She
E -- njoys watching sports and participating in such
A -- ctivities as softball, basketball, and bowling.
C -- liques bring a disapproving scowl to her brow, but
H -- er favorite memory is the summer of '63.
I -- ncluded on her list of favorites is
E -- very visit to Tony's at Lakeview.

Activities: National Honor Society 3, 4; Girls' Leaders Club 2, 3; Hornet Hi-lights 3, 4; Varsity N. R. Treasurer 4; Gymnastics 1; Field Hockey 1; Girls' Basketball 1, 2, 3, 4; Softball 1, Co-Captain 2, 3, 4; Intramural Volleyball 1, 2, 3, 4; Bowling Team 4; Intramural Basketball 1, 2, 3; Senior Play 4; Prom Committees 3, 4; Class Treasurer 4.

Donna L. Stephens
52 Central Street

C -- leo has recently acquired the
L -- ook of an Egyptian beauty. She will always
E -- njoy dates with a certain M.H. and detests his Friday night lateness.
O -- n her lists of favorites are dancing, flying and horseback riding. Her future flys high as an airline stewardess.

Activities: Track 2, 4; Field Hockey 4; Girls' Basketball 1, 4; Girls' Softball 1, 2; Tennis Club 2, 4; Bowling Team 4.

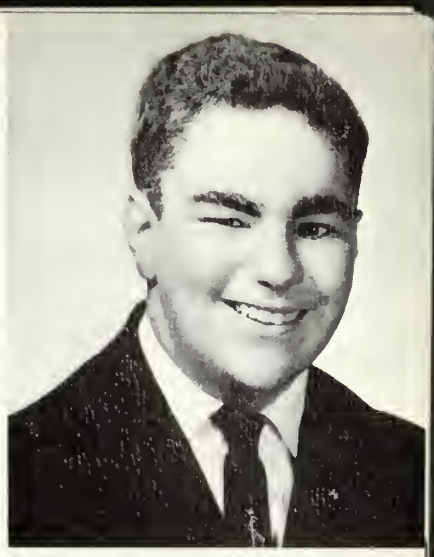

Raymond C. Strobel
3 Allston Road

R -- ay happily recalls dinner at Bux's and Mr. McHugh's classes. He
A -- lso likes traveling and collecting coins. His
Y -- outhful ambition is to accomplish something in life.

Activities: Yearbook Staff 4.

Laura Strong
6 Orchard Drive

L -- ikeable Laura finds time a scarcity as well as a necessity. She'll
A -- lways remember November 24, 1962, Mr. Green, and the
U -- sual, "coffee and English." She
R -- eally enjoys rare steak, music, swimming, and reading. Her
A -- mbition is to be happy, perhaps with a future in biochemistry.

Activities: National Honor Society 3, 4; Yearbook Staff, Copy Editor 4; World Affairs Club 2, 3, 4; Dramatics Club, Secretary 1, 2; Math Club 1, 2, Vice-President 3, President 4; "Li'l Abner" 3; "Flower Drum Song" 2; Junior Prom Committee 3; "Bye Bye Birdie" 4.

Robert Swadel
5 Upton Avenue

S -- ports manage to keep Bob on the run most of the year.
W -- illingness to succeed will surely put him through college.
I -- n school, busywork is
D -- efinitely a peeve. He
L -- oves green. He is
E -- verybody's favorite.

Activities: Student Council 2, 3, President 4; Boys' Leaders Club 2, 3, 4; Hornet Hi-lights 1, 2; Varsity N.R. 4; Varsity Football 1, 2, 3, 4; Track 1, 2, 3, Co-Captain 4; Junior Rotarian 4; Class Vice President 1; Class President 2, 3.

Barbara Ann Taylor
319 Main Street

B -- eing a nurse is Barb's
A -- mbition. Dates, water skiing and swimming
R -- ate high with her,
B -- ut November 4, 1961, is "tops."

Activities: Hornet Hi-lights 1, 2; Gymnastics 1, 2; Baton Squad 1, 2, 3, 4; Office Assistant 2, 4.

Carol Ann Taylor
9 Gould Street

C -- onsiderate Carol is
A -- mbitious and often
R -- aves about anatomy class. She frowns
O -- n people who are late, bucket seats and segregated
L -- unches. Teaching is her ambition and she will ever remember
May 4, 1963.

Activities: Yearbook Staff 4; World Affairs Club 2, 3, 4; Dramatics Club 2, 3; Debating 3, 4; Track 3; Tennis Club 2; Glee Club 1, 2, 3, 4; Pep Team 3, 4; Prom Committees 3, 4; Senior Play 4; Intramural Basketball and Volleyball; "Li'l Abner" 3.

Mary Anne Thomas
13 Pomeroy Road

M -- ary's ambition is to be successful in life
A -- s a teacher. She especially
R -- emembers her junior year, and
E -- njoys dating, dancing, swimming, and cheering.

Activities: World Affairs Club 3, 4; Hornet Hi-lights 3, 4; Varsity N. R. 4; Softball 4; Baton Squad 2; Cheerleaders 3, 4; Art Club 4; Prom Committees 3, 4; Senior Play 4; Y-Teens 1; Freshmen Court 1; Class Representative to Student Council 1.

Gordon Thornton
113 Marblehead Street

G -- ordon's ambition is to join the army. He's
O -- ut for fun in his senior year and will always
R -- emember Mr. Malatesta's English class. He
D -- oesn't care for the school system, but is
I -- nterested in sports --
E -- specially hunting, fishing and shooting.

Activities: Junior Varsity Baseball 3.

Paul Robert Thornton
113 Marblehead Street

P -- owered by much zest,
A -- ll Paul's hobbies lie
U -- sually in hunting, football and dates. While
L -- iking Mr. Malatesta's English classes, he dislikes shop.

Activities: Boys' Leaders Club 4; Varsity Football 3, 4; Junior Varsity Football 2; Freshman Football 1.

Kathleen Mary Tone
10 Lowell Road

K -- athi likes spaghetti, Boston,
A -- nd remembers her summer of '63. Her
T -- op ambition is to be a secretary. She
H -- ates waiting for others and
I -- s a whiz with the cash register.

Activities: Yearbook Staff 4; Dramatics Club 1, 2, 3, 4; Hornet Hi-lights 1, 2, 3, Editor 4; Literary Club 4; Gymnastics 1, 2, 4; Tennis 1; Prom Committees 3, 4; Intramural Basketball 1, 2, 4; Intramural Volleyball 1, 4; Senior Play 4.

Joseph A. Veno
165 Haverhill Street

J -- ay's hobbies include going to school, tinkering with cars and dating. He will
A -- lways remember N. R. (both of them), and
Y -- earns to be a mechanic in future years.

Activities: Gymnastics 1; Varsity Football 4; Junior Varsity Football 1, 2; Track 3, 4.

Roberta Wallace
5 Winter Street

B -- obbi would like to go to an art school or study animal husbandry.
O -- ne of her pastimes is horseback riding.
B -- lue, the summer of '62 and "shooting the breeze" are on her list of favorites. One thing
B -- obbi dislikes is when her name is spelled with a Y
I -- nstead of an I!

Activities: Art Club 1, 2, 3, 4.

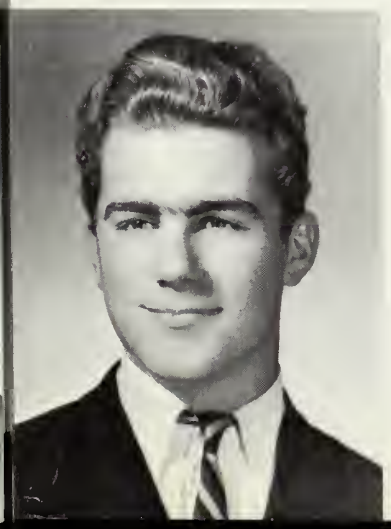

John Henry Watson
Edgemere Road

J -- ust about all
O -- f John's
H -- appiness lies with his cars.
N -- umber one on his list of favorites is his pink '58 International.
N -- ever did he enjoy those lunch studies or his broken shifts. He
Y -- earns to go to technical school.

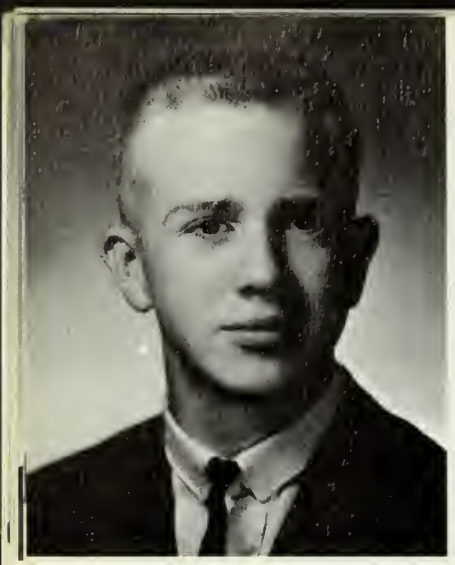

William N. Weir
219 Haverhill Street

B -- ill would like to be a physicist and has an
I -- nterest in fishing, golfing, and playing basketball.
L -- istening to Mr. Olivo has
L -- eft a vivid impression on him.

Activities: Junior Varsity Football 2; Varsity Basketball 4; Junior Varsity Basketball 3; Varsity Baseball 4; Junior Varsity Baseball 3; Cross Country 3.

Bernard W. Williamson
43 Mount Vernon Street

W -- illy's ambition is to be a successful businessman after college.
I -- nterest in sports of all kinds and a
L -- ove of harassing teachers occupy his time. He
L -- ikes food, his own dances, blue, and "Sugar Shack."
"Y -- ou Horses" is his favorite saying. Willy's pet peeve is homework.

Activities: Letterman's Club 4; Gymnastics 1, 2; Varsity Football 3, 4; Junior Varsity Football 1, 2; Varsity Basketball 3; Track 1, 2, 3; Tennis 2; Golf 3.

Danny Andrew Williamson
11 Williams Road

D -- anny's hobbies are target shooting, swimming, music and
A -- rt, a skill which will surely aid in his ambition to become
N -- one other than a commercial artist. He is
N -- ot especially happy when it comes to Monday mornings,
Y -- et he really enjoys his early speech class.

Activities: Band 1, 2, 3, 4; Glee Club 4.

Robert Edward Wilson
11 LeClair Street

W -- inning or losing, Bob enjoys every sport
I -- maginable. Fond memories of Mr. Keyes' English class, and Mr. Olivo will
L -- ong be a part of his vivid recollections of N. R. H. S.
L -- uscious submarines are his idea of a delicious snack. College and a trip to Hawaii will follow Bob's graduation, and his biggest peeve is . . . girls!

Activities: Boys' Leaders Club 3, 4; Student Council 3; Varsity N. R. 4; Varsity Football 1, 2, 3, Co-Captain 4; Class Vice President 3.

Christa Ellen Wolfe
16 Shaw Drive, Andover

C -- hris will always remember testing a fallout shelter, Mr. O'Donoghue, May 19, 1962, and "The
H -- oneys." She despises the thought of popcorn, and
R -- ates writing and teaching as her ambitions. Her
I -- nterests lie in music and acting. With her winning personality
S -- he can't help but find happiness in life.

Activities: Yearbook Staff 4; World Affairs Club 3, 4; Literary Club 3, 4; Girls' Track 3; Glee Club 1, 2, 3, 4; "Flower Drum Song" 2; "Li'l Abner" 3; "Bye Bye Birdie" 4; Ski Club 4; Girls' Leaders Club 4; Senior Play 4; Junior Prom Committee 3.

Dianne F. Woodlock
124 Chestnut Street

D -- uring the past, Dianne has always been conscientious about whatever she does. She's
I -- nterested in dental hygiene, though her real
A -- mbition in life is to achieve happiness and success. Her
N -- aturally curly red hair is a prized possession.
N -- ever will she forget "The Honeys," testing a fallout shelter and
E -- specially October 15, 1960.

Activities: National Honor Society 3, Vice President 4; Yearbook Staff, Editor-in-Chief 4; Girls' Basketball, Manager 2, 3; Glee Club 1, 2, 3; "Flower Drum Song" 2; "Li'l Abner" 3; Executive Council 1, 2; Student Council Alternate 1; World Affairs Club 4; Academic Letter Award 2.

Judith Ann Woodside
7 Nichols Road

J -- udy remembers March 5, 1963, Mr. Keyes, and the C.Y.O. ski trip of 1963.
U -- nusually interested in photography, this gal
D -- elights in low license plates, baton twirling, and talking on the telephone. She wants to be a nurse at Massachusetts General Hospital, and
Y -- earns to have people accept "I'm sorry" as an apology.

Activities: Student Council 2; Yearbook Staff 4; Hornet Hi-lights 2, 3, 4; Varsity N.R. 4; Gymnastics 1, 2; Girls' Basketball 2, 3; Baton Squad 1, 2, Jr. Leader 3, Head Majorette 4; Library Assistant 1; Bowling 3; Office Assistant 1, 2.

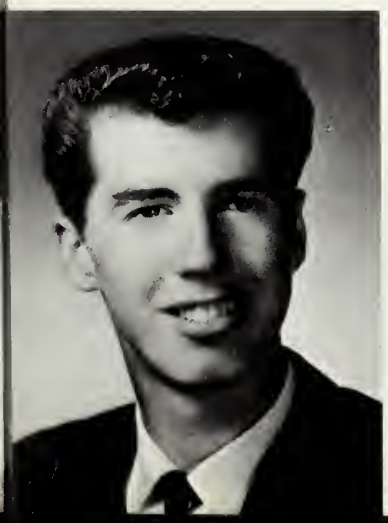

Ralph Allison Zenoby
1 Sullivan Road

R -- alph wants to be a mechanical engineer.
A -- sking too many questions is his peeve. Eating, football, music, and cars add
Z -- ip to his life.

Activities: Varsity Football 4; Junior Varsity Football 1, 2; Track 1; Band 1; Bowling Team 3; Intramural Sports 4.

Gary A. Andrews
4 Sylvia Road

G -- ary's favorite hobby is
A -- ircraft. He enjoys competing with
R -- ival athletic teams and as
Y -- et is not sure of his ambition.

Activities: Boys' Leaders Club 2, 4; Varsity N. R. 4; Track 1, 2, 3, 4; Gymnastics 1; Varsity Basketball 3, 4.

" . . . there's pansies, that's for thoughts . . ."

"What's so funny?"

No Comment!

"Peter Pan" tryouts!

" . . . builds strong bodies 12 ways."

"There will be a yearbook meeting today . . ."

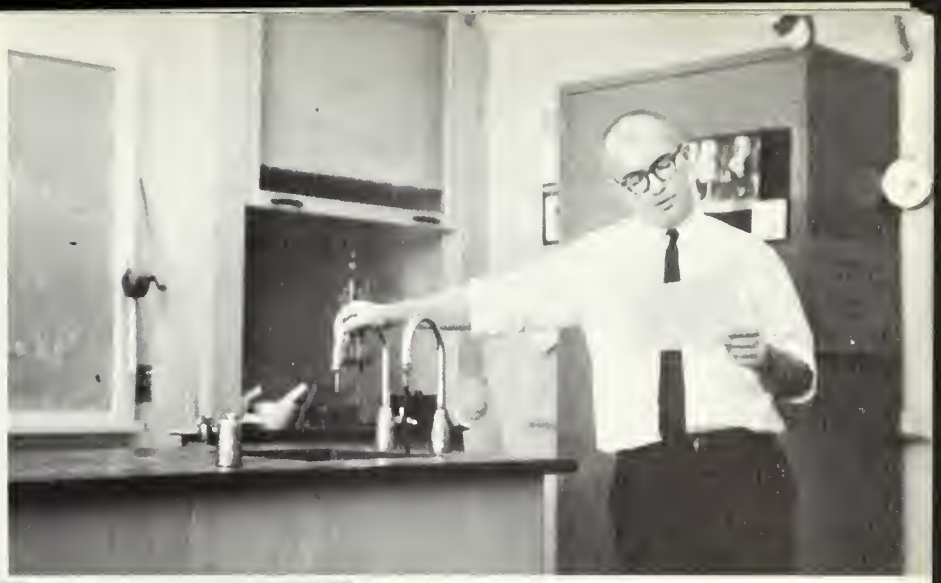

"Here we go again!"

Gone but not forgotten . . .

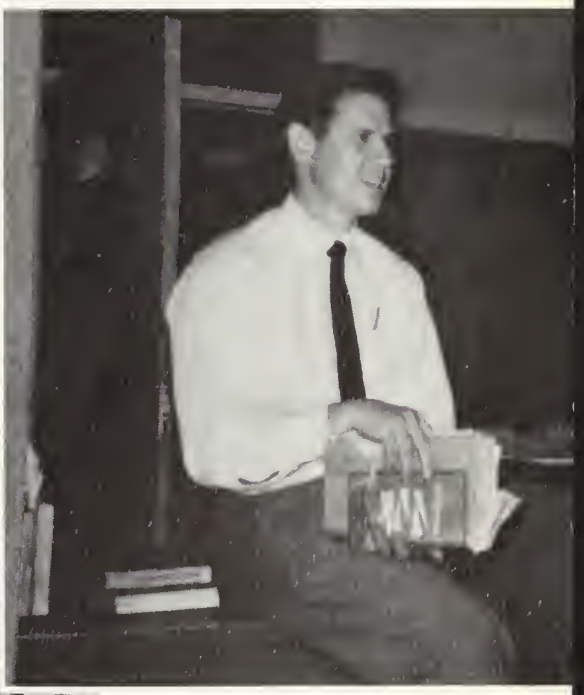

"Here's mud in your eye!"

Queen Anne . . . and . . . Her Court

Vicki Susan Donna Edith

MARDI GRAS

Junior Prom Committee

SENIOR

BEST ALL AROUND

Vicki Johnson
Bob Swadel

CLASS CUT-UPS

Carole Brunetta
Fred Meshna

CLASS COUPLE

Paul Alexander
Diane Ivester

NIGHT OWLS

Cheryl Randall
Dana Parker

CHATTER BOXES

Ed Chaisson
Debbie Carlyn

BEST DANCERS

Judy Woodside
Paul Rogers

BALLOT

CLASS TYPISTS

George Ferren
Sue Godfrey

BEST LOOKING

Paul Alexander
Kathy Park

MOST LIKELY TO SUCCEED

David Allen
Laura Strong

BEST ATHLETES

Alex Gresek
Tami Carucci

MOST POLITE

David Jeanes
Chris Wolfe

CLASS MUSICIANS

George Glover
Joan Backman

BEST DRESSED

Pete Holden
Sharon Eisenhaure

PERSONALITY PLUS

Fred Meshna
Gerry Columbus

QUIETEST

Chippy Gosbee

Tone Dame

MUTT AND JEFF

Sylvia Brennan, Jim Murray

MOST POPULAR

Bob Wilson, Pam Denning

DONE MOST FOR NRHS

Vicki Johnson, Bob Swadel

CLASS ARTISTS

Bobbi Wallace, Joe Cabral

"How should I know what it means?"

"I thought I could, I thought I could . . ."

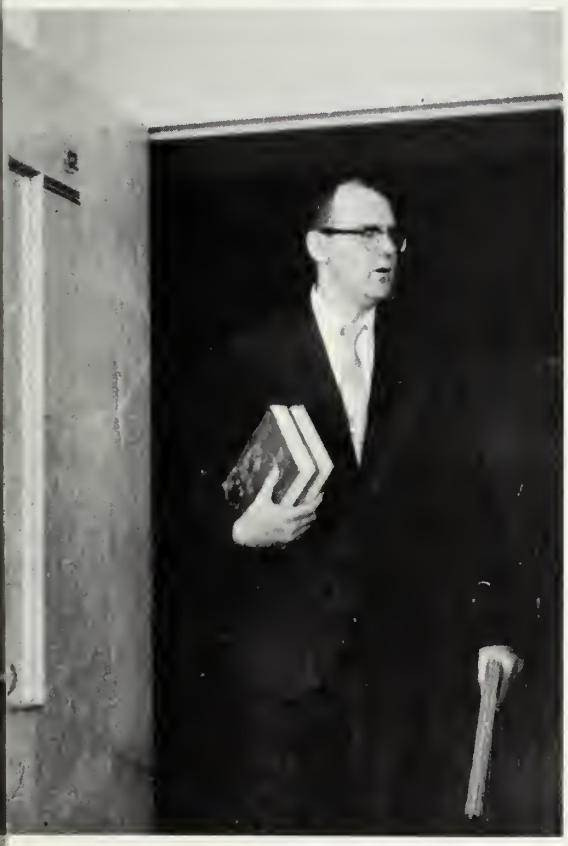

"Who's talking? Tell the truth and shame the devil!"

"For $299 less, you can have . . ."

"Where did everybody go?"

What a life!

MR. KENNEY

Our New Principal

I am privileged to write a message for this record of your "Golden Years" at North Reading High School.

I hope that each of you will enter the golden years ahead equipped with an inquiring mind and proper attitudes.

You are part of a world filled with opportunities, challenges and responsibilities which needs a reawakening of honesty and integrity. If we are to have a better world you must help to shape it.

You can render a significant service to your country by being good, active, participating citizens.

May the years ahead also be truly Golden Years for each of you.

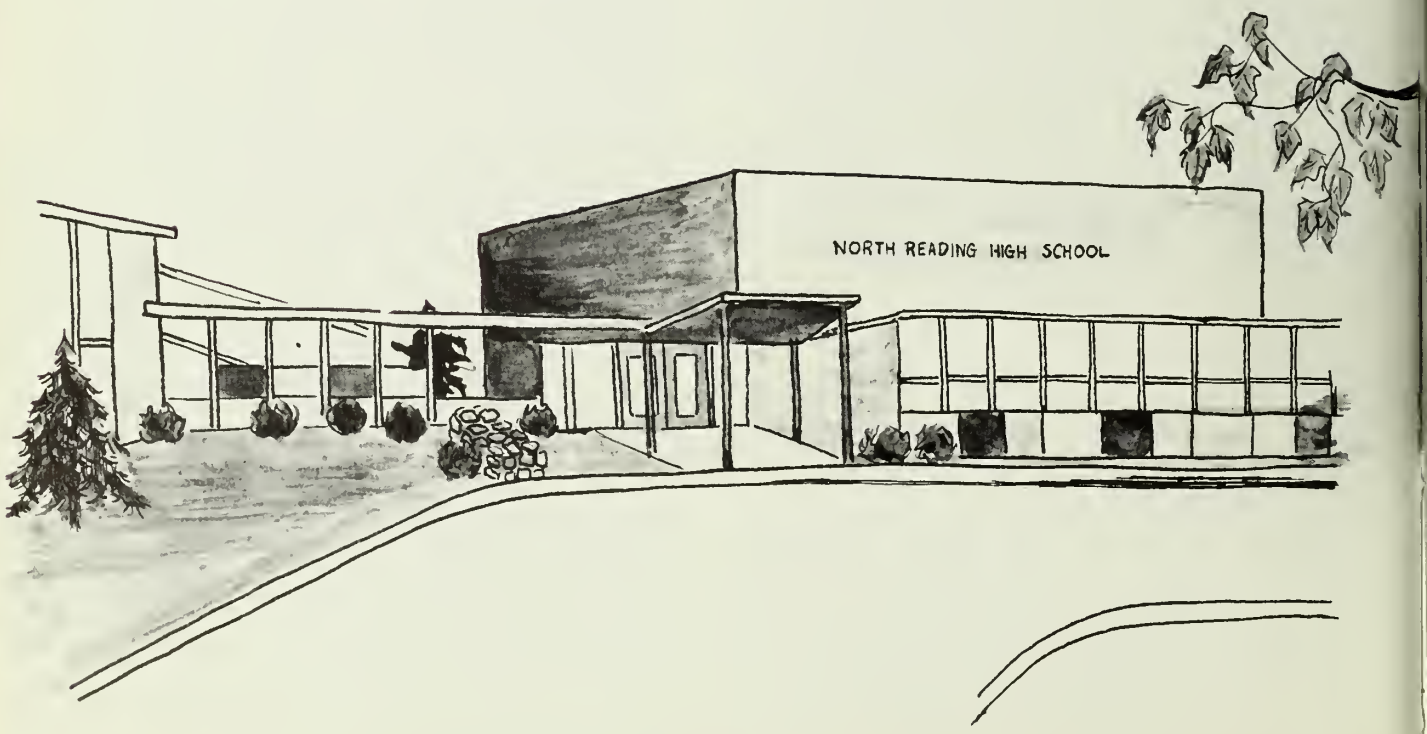

UNDERCLASSMEN

JUNIORS

OFFICERS

Phyllis Fielding
Lynne Birkmaier
Stephen Carder
John Butler

ADVISERS

Miss Dardeno
Mr. Haney

1st: J. Taylor, H. Rogers, F. Titus, B. Russell, H. Robey, H. Stracuzzi. 2nd: J. Stephen, G. Wilson, B. Sears, A. Smith, L. Sidelinker, T. Spencer, V. Williamson. 3rd: P. Reimer, K. Wright, J. Shookus, S. Wilson, J. Sewell. 4th: B. Taylor, D. Swan, C. Wilson, W. Smith, W. Walsh.

1st: B. Correlle, R. Balich, L. Birkmaier, C. Cristaldi, S. Barry, C. Cross, S. Downs, R. Apigian, P. Crosby. 2nd: B. Duggan, H. Costa, B. Cameron, F. Brown, W. Bugely, J. Amerault, C. Duggan, A. Bakas, A. Black 3rd: D. Duchak, R. Dewhurst, J. Campbell, C. Burke, D. Cabral, G. Carpenter, R. Dame, G. D'Unger, J. Butler. 4th: P. Eisenhaure, D. Colburne, R. Campbell, P. Connolly, B. Brown, T. Carter, C. Barstow, C. Callahan, R. DeLorenzo, R. Carighan, S. Carter.

1st: B. Graupner, L. Haberman, J. Jeanes, M. Kinnie, D. Elliott, D. Lannon, A. Gaffney, B. Kerr, M. Lavoie. 2nd: P. Fielding, G. Jarvis, B. Fiore, M. Houverous, B. Hitchens, J. Higgins, K. LaPerche, D. Held, B. Hill, J. George, S. Gray, P. Keyser. 3rd: E. Henry, R. Laubinger, M. Halloran, H. Gresek, G. Gosbee, R. Jolin. 4th: W. Foote, P. Halloran, L. Hawks, R. Hartigan, R. Hellmuth, E. Higgins, R. Jones.

1st: C. Lowe, L. Pomeroy, P. Nolan, D. Milley, K. Orben, S. Patnoe, J. Palmer, C. Peffers, B. Porter. 2nd: N. Manning, B. Morrow, L. Moore, C. Nunes, A. Macfarland, J. Putis, D. Magliozzi, C. Loveys, S. Rice, J. McKenzie, A. Pearce, S. Mosher, G. Lundstedt. 3rd: J. Pelletier, P. Neth, K. Mann, J. Murphy, S. Martellucci, A. McKennon, R. Malcolm, L. Mullin, S. McIntire. 4th: A. Lucci, D. Place, J. Melanson, E. Nolan, R. O'Conner, G. Pirello, A. Moran, J. Mallett, M. Recchia.

SOPHOMORES

ADVISERS

Miss Carr
Mr. LaSota

OFFICERS

T. Emerson
N. Reierson
J. Gleason
W. Tryder

1st: B. Purcell, L. Shideler, P. Smith, N. Reierson, M. Turilli, P. Swanson, B. Stevens, J. Taylor. 2nd: B. Ralston, J. Quinlan, B. Snyder, D. Smith, S. Woodlock, L. Zarick, J. Stevenson. 3rd: J. Suyematsu, D. Ruscak, W. Thomas, D. Strahan, R. Ware, W. Tryder, F. Sylvia, 4th: S. Stella, S. Wilson, R. Porter, D. Roger, B. Russel, S. Roberts, A. Ware, S. Sanders, J. Smedburg.

1st: C. Johnson, R. Gascoigne, L. Goodwin, G. Jordan, J. Garland, N. Fitzgerald, J. Greene 2nd: S. Fano, D. Greenough, C. Hubbard, K. Hagen, C. Elston, C. Goullaud, A. Eli, C. Hadley, M. Godlewski, J. Hobart, 3rd: R. Hagen, D. Jordan, D. Hardigan, J. Jolin, M. Hussey, R. Fitzmeyer, W. Endicott, T. Emerson, R. Hall. 4th: E. Hart, K. Ivester, J. Gleason, A. Hunzelman, R. Gault, R. Hassinger, P. Jeanes, S. Foster, R. Foss.

1st: J. Davis, L. Carl, C. Black, B. Bailey, P. Bakas, E. Burns, H. Clark. 2nd: R. Cooke, G. Carins, R. Cosato, J. Cody, E. Chipoulas, F. Campelio, S. All, N. Boniface, G. Crossman, A. Bonfanti, A. Cirrone. 3rd: T. Emerson, D. Beohner, D. Cunningham, S. Casa, J. Bailey, M. Conchiglia, B. Allen, S. Callahan, S. Cannatsa, B. Clark, J. Alexander. 4th: B. Beaumont, L. Chin, S. Devine, S. Clarke, T. Cauldwell, R. Beaumont, B. Aulich.

1st: S. Mills, F. Morris, P. Morris, S. Lindley, J. Pirello, D. Lannon, S. Parow, G. O'Malley, K. McManus. 2nd: M. McDonald, L. Mahan, J. Palmer, C. Margeson, S. McInerny, D. Pinson, S. Knight, L. Mugford, B. Laubinger. 3rd: R. Knight, R. Middleton, D. Meltzer, R. Poor, M. Lavoie, S. Mansfield, G. McFarland, M. Lagere. 4th: J. McManus, A. LeGrow, G. Peck, L. Lord, C. Lindgren, J. Pillsbury, G. Mentus, J. Penney.

FRESHMEN

M. Taylor, N. Murphy, L. Pomeroy, J. Rush

OFFICERS

Mr. Sirois, Mrs. Andrews

ADVISERS

1st: C. Allen, D. Forward, J. Casier, P. Durie, S. Blanchard, M. Chaisson. 2nd: E. Campilio, A. Cresenzi, B. Fisher, S. Gaudion, G. Garrasi, S. Calahan, J. Chapman, S. Boniface. 3rd: F. Allen, J. Canova, B. Campbell, K. Carr, B. Collie, P. Costa, A. Ferris, J. Downs, C. Bernat, P. Allen. 4th: R. Emerson, R. Francis, J. Castaldo, S. Conrad, S. Chin, J. Cullen, D. Brandt, D. Anderson, S. Face, P. Burbine, J. Elliott. 5th: A. Diaz, J. Connors, A. Brown, W. Carter, W. Brooks, W. Blanchard, G. Barr, W. Dumey, H. Carter, R. Benjamin.

1st: P. Tone, K. Ryland, M. Taylor, C. Williamson, E. Waterhouse, K. Warnock, L. Westover, C. Strangie, K. Simes. 2nd: F. Thomas, E. Stevens, D. Stratton, G. Taylor, E. Snow, S. Zahar, D. Tweedy, C. Sweeney, S. Russel, L. Valcour, S. Walker, K. Wilson, H. Wilson, N. Zwicker, W. Wheeler. 3rd: J. Rush, J. Twomey, A. Zeimetz, P. Woods, F. Ryan, J. Williams, A. Sylvia, F. Wilson, R. Uncles, J. Wallace, W. Skelton, 4th: P. Spinney, D. Slade, W. Schofield, D. Waterhouse, D. Salter, R. Woolecott, K. Schaefer, R. Swenson, B. Spear.

1st: E. Palmer, N. Murphy, D. O'Connor, M. Robertson, S. Rinaldi, L. Puglia, D. Redding, C. Mulchahy, M. Rodgers, K. Poirier, E. Powell. 2nd: A. Ruane, L. Quinlan, L. Pretty, J. Rose, M. McMannus, C. Nichols, D. Oulette, P. Morgan, M. Mitchell, C. McKennon, D. McKennon, L. Mutch, D. Moore, R. Mullin, D. Milley, D. Nadeau. 3rd: B. Moberg, G. Nolan, C. Pothier, D. Place, K. Proctor, J. O'Reilly, C. Gleason, D. Pierce, F. Reirdon, R. Mosack, G. Reynolds, A. Narekiewicz, J. Murphy, N. Paine. 4th: T. McKenzie, D. Lewis, D. Peck, S. Murphy, W. Pierce, L. Pomeroy, P. Peoples, J. Pebbler, J. Roberts, W. O'Rourke, N. Moran, F. Lavoie.

1st: K. Hoyt, L. Hallowell, L. Manning, P. Martino, K. MacIsaac, S. Levine, S. Lawler, J. Kelley, K. Grover. 2nd: C. McInerny, J. Jacques, P. Lucas, R. Mayo, G. LaCascia, M. Hussey, B. Letterie, R. Griffin, N. Holden, L. Macfarland, L. Johnson, N. Hansen, L. Giangrasso. 3rd: D. Keyser, S. Luther, W. Malcolm, S. Malcolm, L. LePerche, P. McGinley, K. Ives, J. Goodwin, J. Holt, K. Henry, R. Magliozzi. 4th: P. Greene, C. Hensley, D. Iwanicki, S. McIntire, R. LeGrow, E. Hunt, W. Glover, F. Hitchens, H. MacCarthy, C. Jarvis, D. Hill.

"I wish I were vacationing in Florida."

"We dig ya man."

"Ye old gang of mine."

"2:22 on the dot."

"You wash, I'll dry . . ."

"A fly's view of N. R. H. S."

"PIe-e-ease eat it . . . Please?"

ACTIVITIES

1st: D. Elliott, N. Reierson, J. Canova, S. Rinaldi, S. Rice, Mr. Mannheim, Adviser. 2nd: A. Silvia, S. McFarland, J. Hobart, J. Elliott, M. Casa, N. Swicker, K. Wilson, L. Nadeau. 3rd: P. Alexander, T. Lucci, M. Recchia, P. Holden, R. LeGrow, F. Emerson, R. Swadel. 4th: D. Allen, L. Pomeroy, D. Callahan, B. Taylor, S. Devine.

STUDENT COUNCIL

Active and powerful. That is the way to describe this year's Student Council. With the goal of making our good school better, the Council has exercised their original powers as no Council has ever done. They have sponsored a Book Fair and the Student-Faculty game and are planning a Student Handbook.

Acting as a true student government has meant a lot of work, but at the well-attended meetings, with President Bob Swadel in charge, much has been accomplished as a result of extensive discussion.

NATIONAL HONOR SOCIETY

1st: M. Ives, F. Stanuchenski, L. Bertoli, M. Stephens, P. Smith, L. Strong. 2nd: S. O'Dea, E. McKendry, J. Backman, S. McFarland, D. Woodlock, S. Godfrey, L. Nadeau, D. Ferrell, D. Pascale. 3rd: M. Casa, S. Quinlan, G. Balich, S. Macfarland, D. Allen, T. Quessy, D. Quarrell.

The National Honor Society, with a membership consisting of seniors and provisional juniors chosen by the faculty, believes that the ideal student should encompass within his personality the qualities of character, scholarship, leadership, and service. It is these virtues upon which the society bases its standards. The organization has prospered this year under the advisership of Mrs. Finn and leadership of President David Allen. The class of '64 may well be proud, for this year has seen the largest chapter of the National Honor Society since its inception at N. R. H. S.

1st: L. Pomeroy, A. Gaffney, S. Rice, L. Moore, C. Loveys. 2nd: C. Duggan, R. Dewhurst, D. Colburne, D. Place, A. Lucci, S. Downs.

1st: N. Kenney, B. Smith, P. Smith, C. Wolfe, F. Stanuchenski, K. Tone, C. Taylor, L. Strong, S. Halloran, K. Kelly. 2nd: C. Longo, T. Dame, L. Nadeau, E. Francis, J. Backman, S. Eisenhaure, C. Graham, B. Taylor, D. Woodlock, D. Ingalls, C. Brunetta, T. Carucci, K. Park, S. McFarland, S. Godfrey, J. Woodside, C. Randall, Mrs. Lazenby, Adviser. 3rd: L. Magrath, D. Carlyn, S. O'Dea, A. Siracusa, C. Savage, E. McKendry, F. Meshna, D. Quarrell, D. Ferrell, M. Giangrasso, J. Miller, D. Pascale, P. Denning. 4th: M. Gosbee, W. Rodden, T. Quessy, D. Allen, M. Mentus, R. MacKinnon, S. Macfarland, P. Holden, W. Peffers, S. Quinlan.

The yearbook staff, under the direction of Mrs. Lazenby, and the leadership of editor, Dianne Woodlock, has labored long and tedious hours to assemble and give to the school, especially the senior class, a record of their high school life. They have shown a varied imaginative effect in the techniques of writing, photography, typing, and business methods. The talents of these students have been blended to make the 1964 GOLDEN YEARS the best yearbook ever at N. R. H. S.

YEARBOOK STAFF

Our school newspaper, "Hornet Hi-lights," has expanded greatly since its birth five years ago. Through the years more professional publishing techniques have been adopted to compliment the hard working staff. This year, with the able leadership of adviser Miss Catalano and editor-in-chief Kathi Tone, sales have risen and more students than ever are "reading all about it" in N.R.H.S.' "Hornet Hi-lights."

1st: B. Porter, S. Eisenhaure, N. Kenney, K. Tone, F. Stanuchenski, M. Stephens, L. Strong, L. Shideler. 2nd: Miss Catalano, Adviser, R. Godlewski, N. Fitzgerald, D. Carlyn, M. Giangrasso, B. Hitchens, G. Columbus, A. Siracusa, S. Zahar, L. Mugford, J. Butler. 3rd: F. Meshna, B. Stevens, W. Wheeler, E. Powell, K. Ryland, C. Brunetta, P. Chetwynd, L. Manning, P. Tone, A. Bakas. 4th: M. Thomas, V. Johnson, J. Woodside, C. Lowe, T. Quessy, D. Ingalls, C. Randall, T. Dame, B. Cameron.

HORNETS HI-LIGHTS

1st: S. Eisenhaure, D. Carlyn, K. Park, P. Smith, C. Wolfe, L. Shideler, S. Woodlock. 2nd: G. Nolan, R. Godlewski, M. Giangrasso, R. Cosato, B. Hitchins, B. Hill, D. Woodlock, G. Columbus, M. Houverous, B. Fiore, V. Johnson, R. Emerson. 3rd: S. Murphy, L. Manning, L. Nadeau, S. McFarland, F. Stanuchenski, J. Miller, K. Ryland, D. Forward, M. Thomas. 4th: D. Ferrell, C. Savage, C. Taylor, S. Levine, M. Ives, L. Strong, T. Carucci, B. Kerr, K. LaPerche, J. Amerault, S. Zahar.

WORLD AFFAIRS CLUB

Distant and remote Vietnam as well as Ghana are among the nations of interest to the N.R.H.S. World Affairs Club this year. Actual slides, guest speakers and personal experiences have encouraged student participation in world-wide issues of concern. Under the able leadership of President Leslie Nadeau and adviser, Mr. LaSota, the members of the World Affairs Club have been made more aware of the world around them and have better prepared themselves to be informed adult citizens of tomorrow.

MATH CLUB

1st: B. Smith, P. Smith, L. Nadeau, D. Nadeau, L. Strong, Mr. Markham, Adviser. 2nd: J. Woodside, J. Butler, L. Shideler, P. Reimer, R. Dewhurst, R. Griffin, B. Letterie. 3rd: D. Colburne, D. Allen, B. Taylor, G. Mentus, G. D'Unger.

The Math Club, under the leadership of President Laura Strong and adviser Mr. Markham, is an original member of the now expanded Math League. Although in competition with much larger schools, our team has done well and several high scores have been from N.R.H.S. Ten members attend each monthly meet and compete in six different mathematical categories. Tension can really build up near the end of the meet and usually the winner has not been decided until the final test.

1st: E. Stevens, B. Campbell, P. Nolan, R. Balich, C. Graham, E. McKendry. 2nd: D. Quarrell, C. Bernat, C. Wolfe, S. Halloran, S. Murphy, S. Quinlan, Mr. O'Donoghue, Adviser.

Formed two years ago, the Literary Club tries to bring out talent in students and expose them to the talent of others. This year an excursion was made to the Poetry Festival in the Boston Public Library and the group attended a showing of the film, "The Lord of the Flies." One of the major activities of the Literary Club, led by President Sheila Murphy, is the publishing of SCRIBBLES & SCRATCHES, a magazine representing the works of authors in our own high school.

LITERARY CLUB

1st: S. Murphy, C. Graham, C. Taylor, B. Cameron, N. Fitzgerald, B. Campbell. 2nd: Mr. O'Donoghue, Adviser, E. McKendry, R. Balich, P. Smith, M. Robinson, P. Nolan, J. Backman, B. Stevens.

DEBATING CLUB

The N.R.H.S. Debate Club, which is a member of the North Shore Debate League encompassing nine of the surrounding communities, includes both novice and varsity members. The group is led by President Ellen McKendry and advised by Mr. O'Donoghue. Alternating schools serve as hosts for each meet, and the topic for this year is "socialized medicine." Our teams have done well against more experienced competition and deserve well-earned praise.

1st: S. Eisenhaure, A. Parker, E. Francis, S. Lawler, K. Simes, P. Morris, F. Morris, B. Porter. 2nd: P. Neth, H. Roby, H. Wilson, J. Casler, S. Blanchard, D. Carlyn, L. Mullin, K. Hoyt, A. Bakas, Mr. Hughes; Adviser. 3rd: V. Johnson, R. Wallace, L. Mugford, S. Rice, K. Park, C. Peffers, F. Titus, C. Christaldi, D. Milley, N. Holden, C. Bernat. 4th: B. LaPerche, J. Mallet, J. Murray, M. Hussey, W. Blanchard, G. McFarland.

ART CLUB

One of the most productive organizations at N.R.H.S. is the Art Club which is constantly preparing play scenery, library displays, and festive school decorations as well as individual projects. Each member works in his own area of special interest, be it oil painting, sculpture or ceramics. The students deserve our recognition for the way they have added color and variety to our surroundings.

GLEE CLUB

The Senior High Glee Club and Freshman Chorus join forces.

The Madrigal Singers
J. Backman, L. Strong, P. Smith, S. Quinlan, T. Caldwell, A. LeGrow, F. Emerson, G. O'Malley, S. Downs.

The old adage "practice makes perfect" is the password of the Senior High Glee Club. Their determination to improve and their love of music, under the direction of Mr. Weisse, has enabled them to produce many concerts and programs for the enjoyment of students and townspeople alike. This Christmas saw the presentation of the "Hallelujah Chorus" from Handel's great "Messiah" as well as the first appearance of the Madrigal Singers. This year N.R.H.S. will play host to a glee club from Maine, participating in an exchange concert. The club's other activities will include "My Fair Lady," a spring P.T.A. concert and . . . music, music, MUSIC!

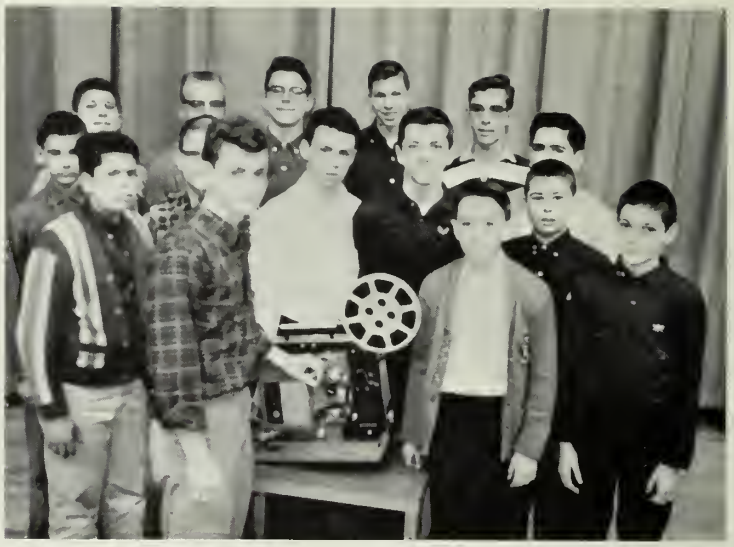

1st: R. Magliozzi, F. Meshna, S. Luther, J. O'Leary. 2nd: D. Patnoe, J. Frost, F. Reardon, J. Cullin, T. Spencer, F. Harris. 3rd: K. Costa, W. Foote, W. Pearce, J. Shookus, J. Gray.

AUDIO-VISUAL CLUB

To serve both the faculty and students of N.R.H.S. is the aim of the Audio Visual Squad. The members, guided by President Fred Meshna, produce original instructional materials, operate and maintain the projection equipment, train teachers in the operation of the various machines and distribute resource material. Students are trained and in turn operate the equipment in the classrooms. The club also conducts programs of its own, including feature Hollywood films to supply the funds necessary to purchase new equipment for the A. V. Department. Mr. Cohen is in charge of this very active group.

1st: D. Iwanicki, W. Pearce, M. Mentus, D. Slade, Mr. Schreiber, Adviser. 2nd: L. Meltzer, S. Martellucci, E. Hart.

RADIO CLUB

Organized this year, the Radio Club, meeting regularly in C-7, has been very active. At the meetings, theory is discussed and code is translated. Mr. Schreiber, who organized the club, has made available to the members a code machine on which they can take code lessons or practice their own code. With manuals to study and hams and radio stations to listen to, the club members are seldom far from their Morse Code.

1st: J. Woodside, D. Elliott, F. Stanuchenski, M. Stephens, L. Bertoli, A. McInerney, L. Magrath. 2nd: P. Fielding, R. Hagan, C. Pantos, T. Carucci, K. Ivester, M. Kinney, P. Alexander, M. Casa. 3rd: E. Chaisson, D. Boehner, R. Swadel, M. Robinson, D. Bennett, A. Gresek, R. Wilson, G. D'Unger, A. Allen, J. Bailey, P. Rogers. 4th: B. Williamson, E. Eisenhaure, R. McDonald, R. Hassinger, G. Andrews, W. Fowler, M. Crane, G. Sarm, T. Quessy.

VARSITY N. R.

The newly formed Varsity N. R. Club consists of students who have received a varsity letter in cheerleading or in a varsity sport. The club sponsors an all-sports banquet, regulates the wearing of N. R. letters and advises coaches concerning the awarding of letters. Under President Geoff Sarm, the club has helped to stimulate school spirit which is an important ingredient for any winning team.

SEATED: H. Roby, M. Mentus, J. Butler, P. Eisenhaure. STANDING: F. Wilson, J. Goodwin, A. Smith, A. Silvia.

CHESS CLUB

The newly formed Chess Club, under the direction of Mr. Gautreau, has begun its season with a series of "jam" sessions on the fundamentals and techniques of playing chess. The more experienced members call themselves the "Silent Knights" while the beginners are known as the "Joey Bishops." Interscholastic meets are planned for the future, and N.R.H.S. hopes to see a thriving organization in the years to come.

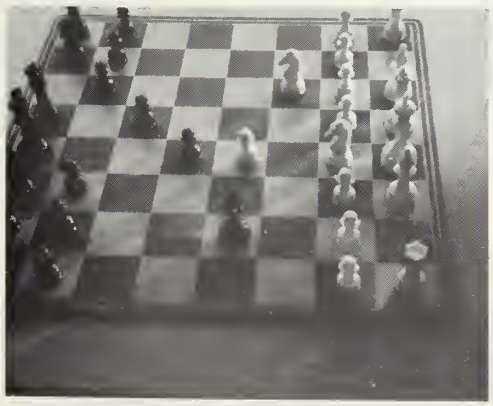

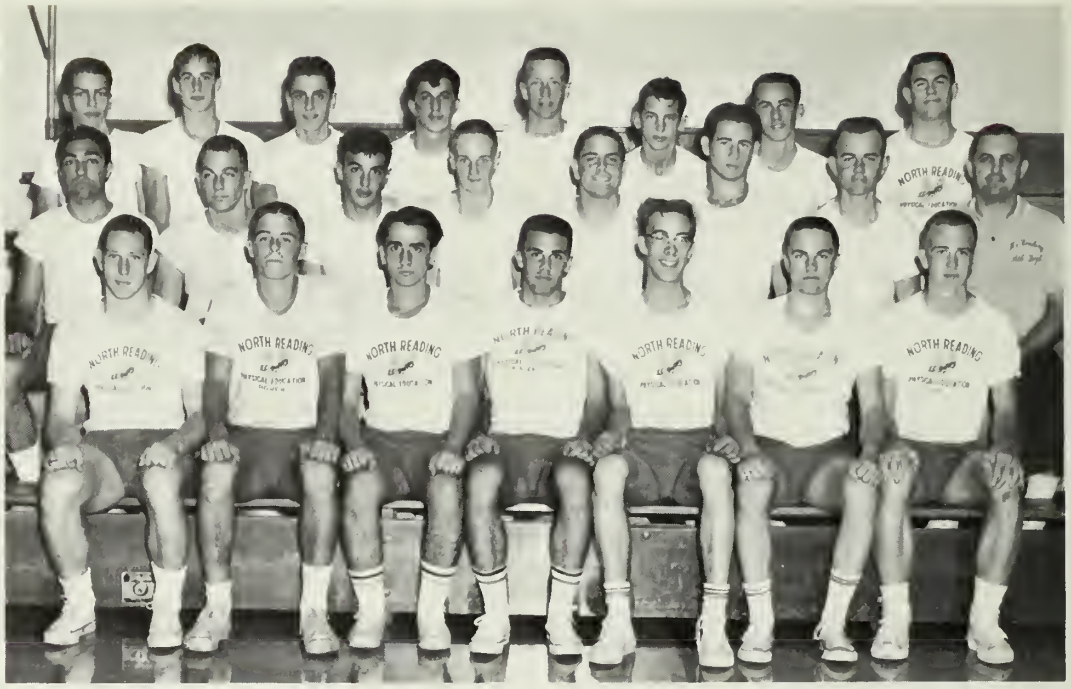

1st: R. Swadel, T. Bower, M. Casa, P. Alexander, J. Gray, D. Quarrell, W. Weir. 2nd: J. Cosato, P. Thorton, J. Alexander, M. Lavoie, E. Chaisson, R. Wilson, D. Bennett, Mr. Levey, Adviser. 3rd: D. Parker, B. Williamson, C. Pantos, S. All, R. Hassinger, T. Murphy, B. Sears, G. Sarm.

LEADERS'

The Leader's Club, as its name implies, is composed of a select group of physically fit boys and girls, who aid the gym instructors in class, leading exercises and the other athletic skills so essential to the development of a sound body.

1st: A. Gonsalves, J. Amerault, J. Higgins, C. Lowe, J. Downs, J. Kelly. 2nd: Miss McLaughlin, Adviser, A. Bonfanti, D. Stratton, R. Gascoigne, D. Carlyn, D. Smith, P. Denning, C. Wolfe. 3rd: L. Zarick, D. Ivester, A. Perreault, L. Pomeroy, L. Macfarland, S. Mills, B. Snyder.

CLUB

These students have exercised the qualities of leadership necessary in building their own futures. They have given freely of their time and talents to help others, perhaps less skillful, learn the basic fundamentals of physical education. The student body extends a thanks to each and every willing leader.

JAZZ CLUB

A passer-by in the vicinity of A-7, Thursday afternoons is very likely to detect strains of "way-out" jazz floating through the air. If he's a member of our newly formed Jazz Club, he'll follow them to the workshop of a group of music lovers who alternately listen to and create their own jazz. Under the direction of Mr. Lockwood, critical study and analysis of jazz music are several of the group's activities. Who knows? Perhaps in our own music room, a hidden talent will be developed. So play on!

1st: C. Nunes, C. Graham, E. McKendry, Mr. Lockwood, Adviser. 2nd: J. Cullen, T. Cartwright, D. Ruscak, B. Clark. 3rd: S. Gray, P. Holden, G. Glover, D. Williamson.

1st: E. Powell, R. Mullin, L. Magrath, W. Wheeler, P. Costa, H. Wilson. 2nd: J. Amerault, R. Apigian, D. Ferris, J. Flynn, C. Black, J. Putis, J. McKenzie. 3rd: Coach Kenney, C. Allen, F. Stanuchenski, J. Taylor, L. Haberman, P. Morris, L. Pomery, M. Stephens.

GIRLS' BASKETBALL

The girls' Varsity basketball team, co-captained by Marilyn Stephens and Frances Stanuchenski, has played some exciting games this year. Judging from their fine efforts, the team shows great promise of having a winning season.

The Junior Varsity, co-captained by Lorraine Magrath and Jeananne McKenzie, has been tagged with but one loss so far this season and varsity teams of the future should be hard to beat.

"Today's pee wees are tomorrow's he-men."

"Buzzer Pete stings again!"

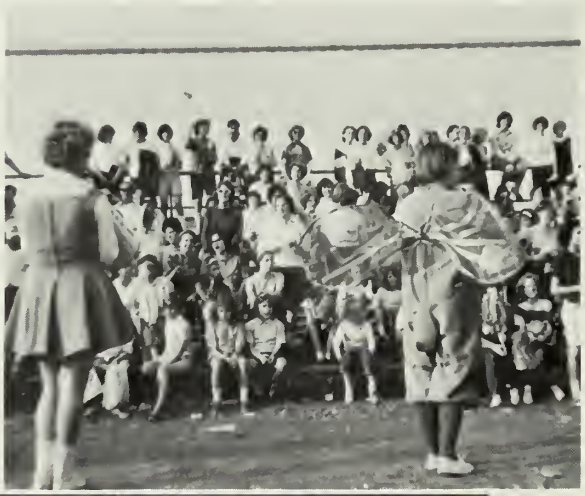

"Rebounds! R-E . . . R-E . . . R-E . . ."

"Departure at dusk."

The newly formed ski club

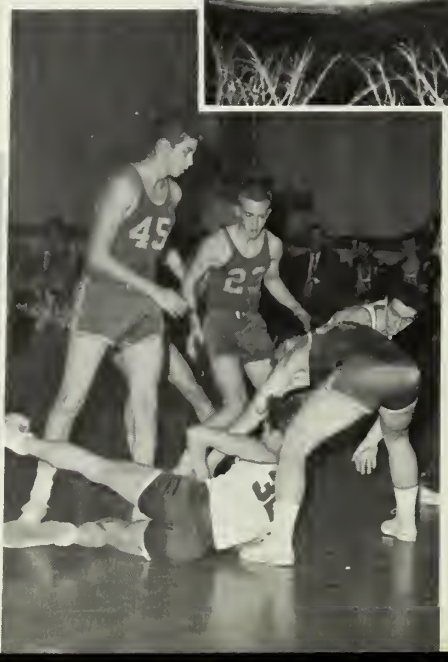

"Take it away, Alex!"

SPORTS

BOYS' BASKETBALL

1st: D. Hurley, W. Smith, R. Hassinger, A. Gresek, J. Murray, G. Andrews. 2nd: Mr. Hood, Ass't. Coach, W. Weir, D. Bennett, D. Callahan, C. Lindgren, A. Allen, Mr. Olivo, Coach. 3rd: S. Sanders, A. LeGrow, R. Beaumont, W. Walsh, R. Hartigan, D. Salter.

The N.R.H.S. Varsity Basketball Team, with an impressive record thus far this season, has set its sights on competing in the Tech Tournament. Led by Captain Alex Gresek and high scorer Jim Murray, our team has maintained a 61-point average and has consistently outscored the opposition at the free-throw line. Each member contributes his own special skill to the success of the team. This year's graduating seniors leave behind them Walt Smith, Dick Hassinger, Dick Jones, Don Hurley and many good prospects from the Junior Varsity, which has suffered only one defeat, to insure N.R.H.S. many future winning seasons.

Oops!

"You forgot the what?!"

Stretch!

1st: J. Purcell, A. Gonsalves, J. Pierro, P. Denning, J. Higgins, D. Carlyn, D. Ivester. 2nd: B. Duggan, S. Rice, D. Smith, B. Laubinger, D. Powers, Miss McLaughlin, Coach. 3rd: C. Lowe, A. Parker, B. Purcell, S. Mills.

GYMNASTICS

N.R.H.S. can be truly proud of its gymnastics club which is completing its fourth year in our athletic program. The original membership of interested students has grown and the gymnasts have improved greatly, each finding his or her special talent and developing it to the fullest. During the second year, gymnastic competition was initiated in which N.R.H.S. won a majority of the meets. The team has improved successively, climaxed by this season when both boys and girls entered into competition, proving that the N.R.H.S. Gymnastics Club has come a long way and will see even brighter future seasons.

1st: B. Sears, M. Casa, E. Eisenhaure, P. Alexander, R. Schena, G. D'Unger, W. Fowler. 2nd: R. Hagan, S. Casa, C. Pantos, M. Gosbee, G. Reynolds, Mr. Levey, Coach. 3rd: H. Hoyt, J. Alexander, R. Laubinger, P. Rogers, C. Jarvis.

1st: P. Rogers, P. Coster, A. Gresek, R. Swadel, R. Wilson, J. Garland, G. Sarm, P. Thornton, J. Veno, E. Chaisson. 2nd: Mr. Vennard, Freshman Coach, D. Swan, M. Robinson, E. Nolan, H. Gresek, G. Ives, W. Tryder, W. Walsh, R. Hartigan, J. Conley, Mr. Hood, Ass't Coach. 3rd: Mr. Sirois, J. V. Coach, J. Elliott, J. Melansen, P. Halloran, M. Halloran, R. Jones, J. Alexander, D. Strahan, W. Thomas, H. Hoyt, Mr. Miller, Coach. 4th: R. Ware, B. Williamson, M. Crane, J. Carter, R. McDonald, J. Cosato, T. Bower, R. Cook, F. Elliott.

FOOTBALL

The 1963 football season can best be summed up with a short look at the Thanksgiving Day game with Lynnfield. The Hornets dominated a favored Pioneer team throughout a hard-fought contest, but lost, 20-16, in the waning seconds. Three ties and several almost games were the only high points enjoyed in a rather disappointing regular season for first-year coaches Miller and Hood.

The Green and Gold did bring home the bacon once. In a pre-season appearance in Lynn's JayCee Jamboree, they battled Lynn Trade for a 6-0 win.

Mr. Sirois' Junior Varsity team, with an even slate, made many strides forward towards future successes.

Good luck to the Hornets of the future from the "retiring" seniors. Lynnfield has won its last Turkey Day game so give 'em one for us!

That's what I call
on the ball.

The Spirit.

Strand-'em

36-24-36 . . . yike . . . er . . . a . . . hike

BACK: P. Keyser, B. Duggan, L. Macfarland, J. Canova, L. Johnson, B. Taylor, L. Haberman, A. Parker, N. Murphy, S. Mills, L. Hallowell, K. Wilson. G. Jarvis, C. Duggan. FRONT: J. Amerault, J. Woodside, P. Neth, J. McKenzie.

BATON SQUAD

High stepping their way across the football field, our N.R.H.S. Drum Majorettes with their unique twirling routines add color and interest to all of our games. Led by Judy Woodside, Jeannette Amerault, Pam Neth, and Jeanann McKenzie, these girls devote much of their time to practice in order that their exhibitions will prove enjoyable to the fans. Sporting their new green and gold vests and skirts the Drum Majorettes make a striking picture in formation.

"Get ready . . . get set . . . go!"

"Let's get together girls!"

CHEERLEADERS

1st: A. Gonsalves, C. Randall, P. Crosbie, V. Johnson, S. Eisenhaure, M. Thomas.
2nd: J. Purcell, P. Denning, Buzzer Pete, J. Pierro, P. Fielding.

N-O-R-T-H R-E-A-D-I-N-G! V-I-C-T-O-R-Y! Our cheerleading squad can be heard and seen at all our football and basketball games vivaciously cheering our team onward. The squad consists of 10 regulars and 4 substitutes along with their newest addition, "Buzzer Pete," N.R.H.S.'s famed green and gold mascot. Hovering over the field, this little fellow stings our boys on to victory. These girls have done a good job in promoting school spirit and enthusiasm with their cheers and lively pep rallies.

1ST: G. Nolan, K. Proctor, A. Diaz, J. Pebler, T. MacKenzie, A. Narekiewicz, D. Iwanickie, K. Schaefer, 2ND: J. Elliott, S. Chin, G. Reynolds, L. Pomeroy, J. Connors, R. Woollacott, E. Hunt, A. Ware. 3RD: F. Ryan, R. Emerson, H. McCarthy, R. LeGrow, R. Mosack, C. Hensley, Coach Vennard.

FRESHMAN FOOTBALL

Our high school's first freshman football team has given its spirited onlookers the true thrill of victory. The season began with a tie score 0-0 against Wayland, but with further effort and determination on the part of all players, the team scored two victories, 8-6, and 14-6. Spurred onward by Coach Vennard, the team seems to be heading for a successful future.

BAND

The Senior High School Band under the able direction of Mr. Harold Weisse provides an outlet for musically inclined students at North Reading High School. Since its gridiron debut, Thanksgiving Day, 1959, its members have rendered school spirit to one and all. They make a bright contrast when in formation on the field, and for the past four years have boosted the morale of our boys.

Long afternoons in tedious rehearsal have resulted in recognition, both local and state wide. The annual spring P.T.A. Scholarship Concert and the Christmas program for the Rotary display to the townspeople their abilities. Participation in the Northeast District Music Festival of 1963 brought to our band the honor rating of A+.

The Senior High Band will always remember joining forces with the Deep River High Band, Deep River, Connecticut for a dual exchange performance in 1963.

FRONT: D. Pascale, P. Morris, L. Pomeroy, L. Magrath, M. Stephens, B. Snyder, F. Morris, Miss McLaughlin. CENTER: S. Downs, C. Goullard, A. McInerney, J. Quinlan, N. Reierson, M. Kinney, B. Burns. BACK: M. Turilli, L. Goodwin, K. Rogers, B. Bailey, T. Carucci, A. Perrault, D. Carlyn, L. Zarick.

SOFTBALL

The varsity softball team of 1963, captained by Peachie Stephens, started off its season with a bang by beating our rival, Lynnfield, in the opening game, 15-8, on our own home field. Success was ours a second time when North Reading beat Amesbury by a score of 18-6, again at home. The remaining games with Georgetown, Amesbury, and Burlington climaxed this spirited softball season.

Coach McLaughlin is looking forward, as we are, to a winning season this year and especially to another victory over Lynnfield.

The team members will practice again with great enthusiasm for the victories they deserve and for which they have worked so long and hard.

1st: D. Stratton, J. Quinlan, D. Elliott, P. Fielding, M. Thomas, B. Snyder, D. Tweedy, L. Quinlan, L. Magrath. 2nd: Coach, Miss McLaughlin, E. Cameron, L. Zarick, M. McManus, S. Walker, R. Mullin, A. Gonsalves, E. Powell, C. McInerney, N. Fitzgerald. 3rd: A. McInerney, K. Park, K. McManus, L. Macfarland, D. Ivester, L. Johnson, M. Taylor, B. Stevens, S. Mills, E. Stevens. 4th: S. Mosher, L. Puglia, L. Birkmaier, L. Pomeroy, P. Morris, R. Balich, C. Williamson, M. Rogers.

FIELD HOCKEY

After many exhausting hours of practice, the N.R.H.S. field hockey team was prepared to meet its opponents and participate in several games throughout the season.

Some of the team went to Lynnfield for the Annual Manewasco Playday on October 25, 1963. Brenda Snyder and Debbie Elliott received silver hockey charms for their outstanding play.

The team was greatly strengthened this year by the addition of several outstanding freshmen, who should help N.R.H.S. prove a match for any team they play next season.

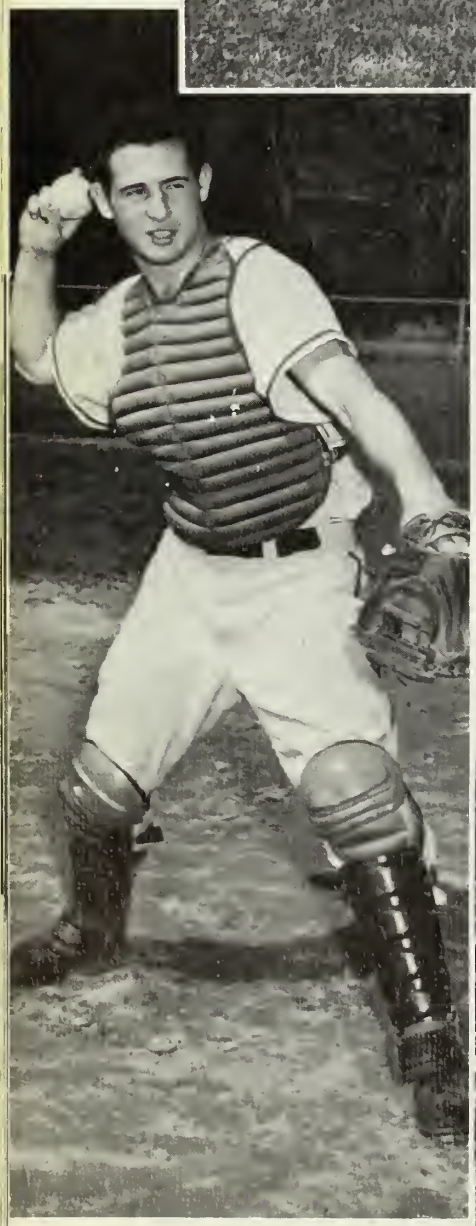

1ST. Mr. Levey,
Coach
R. Wilson
A. Gresek
R. McDonald
D. Bennett

2ND: J. Cabral
G. Sarm
W. Weir

BASEBALL

The baseball team, which finished the season with an 8-8 slate, was not a one-man team. Captain Carl Puglia, Larry Davis, and Alan Brown were the most consistent hitters. Carl and Alex Gresek supplied the long ball when it was needed. Alex, Jim Apperti, and Dwight Eastman were the leading pitchers, with Alex striking out 64 in seven games. Don Bennett was most successful in getting bases on balls, while Carl was able to steal the most bases.

A five game winning streak during the last half of the season showed the rest of the league what our team could do.

GOLF

The Golf team, under the capable direction of Mr. Haney, teed off last spring with Paul Beohner as captain. A number of matches were held with the surrounding schools and N.R.H.S. made an admirable showing for its initial season. Practices were held at the Hillview Country Club and the local driving range. The team, composed mainly of freshmen and sophomores, showed a good deal of potential and holds promise for improvement in the years to come.

1ST: J. Bailey, D. Beohner, K. Ivester. 2ND: T. Devine, F. Beohner, J. Elliott, B. Williamson, M. Robinson, D. Place, Mr. Haney, Coach.

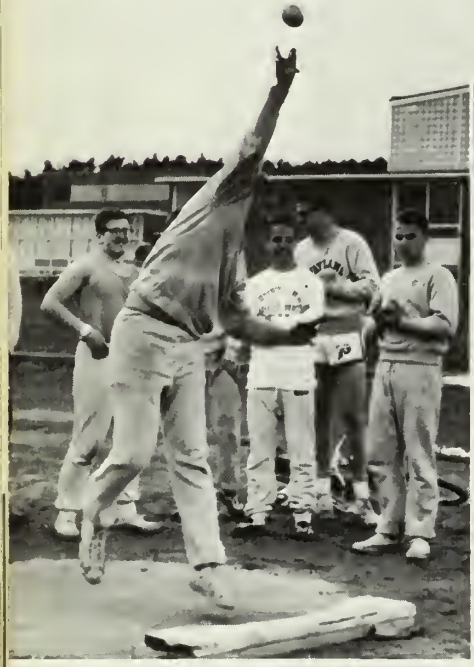

TRACK

The track team has been a part of North Reading's athletic program for several years. Headed by Coach Mannheim since the spring of 1961, the team has enjoyed an excellent record, gaining several trophies and placing high in the league standings.

With the material Coach Mannheim has been grooming over the past few years, the '64 season promises to be an extremely good one for the track team.

1st: W. Endicott, M. Gosbee, S. Carder, J. Conley, R. O'Connor, E. Nolan, T. Murphy, T. Quessy. 2nd: R. Hartigan, D. Eisenhaure, J. Corthell, S. Devine, P. Riemer, B. Taylor, J. Gleason, E. Chepulis, P. Jeanes, W. Hartigan. 3rd: R. Fitzmeyer, R. Dame, R. Schena, J. Carter, W. Walsh, D. Hassinger, L. Lindgren, R. Hellmuth, R. Hartigan, D. Ahern, R. Swadel, P. Alexander, Coach Mannheim.

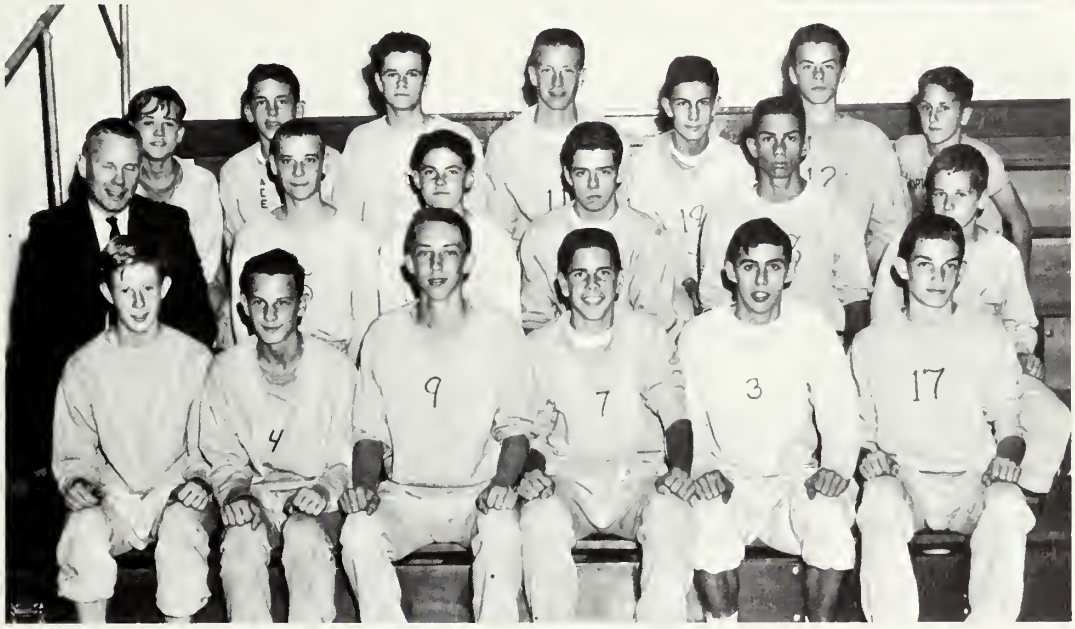

1st: J. McManus, D. Peck, B. Taylor, S. Devine, S. James, T. Caldwell. 2nd: Mr. Mannheim, Coach, A. Silvia, W. Durney, P. Riemer, A. LeGrow, C. Gleason. 3rd: J. Rush, T. Murphy, J. Murray, R. Hassinger, W. Hitchens, F. Reardon, J. Murphy.

CROSS COUNTRY

This year, N.R.H.S. has been proud to introduce its first interscholastic cross-country team. Under the excellent direction of Coach Mannheim, the team has grown from student interest in the intramural cross-country races held annually. Joining a league in which there were many fine teams, our boys have represented our school well.

In commendation of service above and beyond the call of duty, we extend to Mrs. F. James W. Lazenby, on behalf of the class of nineteen hundred sixty four, our most sincere appreciation.

Her undivided interest and her numerous helpful suggestions both inside and outside the classroom have made our high school years memorable and our yearbook one of which we can be justly proud.

Now, as we go our separate ways along the paths of life, we leave N.R.H.S. with the hope that she will recall with fond thoughts the class of '64.

The Yearbook Staff

ADVERTISEMENTS

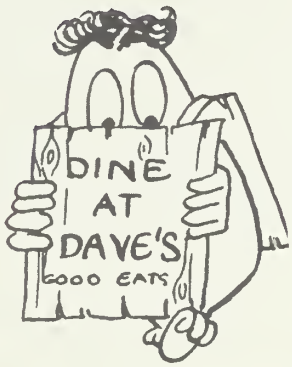

You have seen this little fellow and his companions romping and rollicking throughout our yearbook. These nebulous creatures are nemeses by name and humorously remind us of ourselves as we pursue our scholarly activities.

In Greek mythology Nemesis was the goddess of retribution . . . the equalizer of fortune and misfortune. For us, our high school days have been a combination of encouragements, disappointments, successes and setbacks. But we, as these little creatures, have maintained our cheerful spirits.

We hope the future will reflect the opportunities of our good fortunes and the lessons learned from our misfortunes. In years to come when our every day cares seem too cumbersome to bear we will call upon these friendly nemeses to guide us through our treasure-house of memories.

PATRONS AND PATRONESSES

-A-

"A Friend"
Pat and Dan Ahern
Mr. and Mrs. Bayard Aims Jr.
Mr. and Mrs. Elie Alexander
Mr. and Mrs. James W. Allen and family
Mr. and Mrs. Maurice J. Ambrosio and family
Mr. and Mrs. John S. Andrews and family
Mr. and Mrs. Manuel Apigian
"Will" Apperti
Mr. James Arsenault

-B-

Mrs. John Baby
Mr. Edwin H. Backman and family
Mr. and Mrs. Arthur Bailey and family
Mrs. Sally Bailey
Mr. and Mrs. Forrest S. Balcomb and family
Mr. and Mrs. Elderic H. Barry and family
Mr. and Mrs. Frank Bartlett
Mr. and Mrs. Samuel Bellino and family
Mr. and Mrs. Paul Bertoli
Mr. and Mrs. William Birkmaier
Mr. Donald Brannen
Mrs. Mabel Bridge
Mr. and Mrs. Wilbur Bridge and family
Mr. and Mrs. James Brophy
Mr. and Mrs. John Brunetta
Mr. Anthony I. Bruno

-C-

Mr. and Mrs. George Callahan and family
Mr. and Mrs. Antonio V. Cardello and family
Mr. and Mrs. Gilbert E. Carley
Mr. and Mrs. Ben Maynard Carlyn and family
Ellie Carr
Mr. Edward Casler
Mr. Ralph Carter
Mr. Kenneth Castine
Miss Ida Catalano
Mr. and Mrs. Leland Caulfield and family
Mr. and Mrs. Charles Chamberlain
Capt. and Mrs. M. A. Ciccarelli
Mr. and Mrs. Edward R. Colburn
Mr. and Mrs. Robert Colburn
Mr. and Mrs. Anthony Cosato and family
Mr. and Mrs. Gerard P. Cote
Mr. and Mrs. Charles M. Crane and family
Mr. and Mrs. Domenic Cristelli
Jerry Cronin
Mr. and Mrs. Charles Crosbie and family
Annabelle Crosby
Bob Crossman

-D-

Miss Dardeno
Mr. Robert W. Davis
Mrs. Stephanie Delaney
Mr. and Mrs. Charles T. Denning and family
Mr. and Mrs. Walter Dettluff
Mr. Raymond C. Dion
Mr. and Mrs. H. R. Dockam
Mr. and Mrs. Thomas F. Dole
Mr. Sylvester Doucette
Mr. and Mrs. Arthur Drinkwater
Mr. and Mrs. Edward D. Duggan Sr.
Mr. and Mrs. Alfred Duggan
Miss Diana Durfee
Mr. William Durie

-E-

Mr. and Mrs. Roger Eastman
Mr. and Mrs. Edward T. Eisenhaure and family
J. Louis Eisenhaure
Mr. and Mrs. Reuben W. Eisenhaure
Mr. and Mrs. Robert Eisenhaure
Mrs. E. M. Evitts

-F-

Mrs. Robert Fairchild
Mr. and Mrs. Edward Fariole
Mr. and Mrs. Wesley Farnsworth
Mr. and Mrs. Donald Ferrell and family
Mr. and Mrs. George Ferren
Mr. and Mrs. Francis W. Ferris and family
Miss Joanne Ferris
Mr. Frank Fino
Miss Irene Fisher
Mr. and Mrs. John Fitzemeyer
Mr. and Mrs. Roy Fitzgerald
Mr. and Mrs. Thomas W. Flynn and family
Mr. and Mrs. Warren I. Foote and family
Mrs. Clarence Fowler
Miss Marcia Fowler
Mrs. Lillian Foye
Mr. and Mrs. Ralph Frazier and family
Mr. and Mrs. Paul Frenzo

-G-

Mrs. Leona Gaffney
Mr. and Mrs. Ralph Garland
Mrs. Louise Gascoigne
Mr. and Mrs. Donald Genzler
Mr. Larry Genzler
Mrs. Samuel Glover Sr.
Mr. and Mrs. Samuel Glover and family
Mr. George Ghilarde
Mr. and Mrs. Wilfred Goudreau
Mr. and Mrs. James Goullaud
Mr. and Mrs. William J. Gray

-H-

Mr. and Mrs. Raymond Hagan and family
Mr. and Mrs. Leroy L. Hagen

Mr. and Mrs. Richard W. Ham
Mr. and Mrs. George Halliday and Janet
Mr. and Mrs. Robert S. Halloran
Mr. and Mrs. James Hammond
Mr. and Mrs. Henry Hart
Mr. and Mrs. Henry
Mr. and Mrs. Francis A. Heckman
Mr. and Mrs. Richard F. Higgins and family
Mr. and Mrs. William Hill
Mr. and Mrs. Herbert Hilden and family
Mr. and Mrs. John Hodson
Mr. Richard Holden
Mr. and Mrs. Alfred Hoyt and family
Mr. and Mrs. Richard Hoyt and family
Mr. and Mrs. Albert Hunt

-I-

Mr. and Mrs. Wyatt Ingalls and family
Mr. and Mrs. George J. Ivas and family
Mrs. Hope D. Ives
Mr. and Mrs. Richard B. Ives and family
Mr. and Mrs. Kenneth Ivester

-J-

Mr. and Mrs. Charles C. Jacobus
Mr. and Mrs. Charles Jeanes and family
Mr. and Mrs. Robert Jenson and family
Mr. Fred Johnson
Mr. and Mrs. Howard Johnson
Mrs. Winifred L. Johnson
Mr. and Mrs. Raymond W. Johnston and family
Mr. and Mrs. Francis Jones
Mr. and Mrs. Leon R. Jones Sr.
Mr. and Mrs. Howard R. Jolliffe

-K-

Mr. and Mrs. George F. Kebler
Miss Majorie Keljook
Mr. and Mrs. Kenneth Kelly
Mr. and Mrs. Elmer Kenney
Dr. and Mrs. Edwin M. Kendrick
Mr. and Mrs. George Kerr Jr.
Mr. and Mrs. George Kinnie and family
Mr. and Mrs. Paul K. Kuchnel
Mr. and Mrs. Theo Kuliopulos

-L-

Mr. and Mrs. Alfred Lane
Mr. and Mrs. A Paul La Rosa
Mr. Raymond G. Lavoie
Mr. and Mrs. F. James W. Lazenby
Mr. and Mrs. Edward J. Leary
Mr. and Mrs. Bradford Leighton and family
Leon E. Leighton
Mrs. Anna Letterie
Mr. Paul Lewis, Jr.
Mr. and Mrs. James Liebke
Mr. and Mrs. Joseph Long
Mr. and Mrs. Robert Longo
Mrs. Fred B. Lounsbury
Mr. and Mrs. Dave Lumb and family
Mr. James V. Luther

-M-

Mr. and Mrs. Edward A. Macfarland
Mr. and Mrs. George M. MacKinnon
Mr. Robert Macomber
Mr. and Mrs. George Madden
Mr. and Mrs. George E. Magrath and family
Mrs. Walter Mahoney
Mr. and Mrs. George E. Maker and family
Mr. and Mrs. Edward McDonald
Mr. and Mrs. John E. McFarland and family
Mr. and Mrs. William McKendry and family
Miss Nancy McLaughlin
Stuart E. McNeil
Mr. and Mrs. M. C. Meekins
Mrs. Elsie Melanson
Mr. and Mrs. Ernest Melanson
Michael Mentus
Mr. and Mrs. Fred Meshna and family
Mrs. J. H. Miller and Jackie
Mrs. Marguerite Miller
Mr. and Mrs. L. L. Milley and family
Mr. and Mrs. Joseph W. Mills
Mr. and Mrs. Joseph Moore
Mr. and Mrs. Bernard Morrissetti
Mr. and Mrs. Herbert E. Mosher
Mr. Joseph Murphy
Mr. and Mrs. Sherman H. Murphy
Mr. and Mrs. Sherman H. Murphy, Jr.
Mr. and Mrs. John Mytych

-N-

Mr. and Mrs. Herbert Nadeau and family
Mrs. Edna Nason
Mr. and Mrs. Fred Neiss and family
Mr. and Mrs. Carl Neubauer
Mr. J. Nicosia
Mr. and Mrs. Hugo Noack
Mr. and Mrs. John B. Nolan
Mr. Joseph Noonan

-O-

Mr. and Mrs. Robert O'Connor
Mr. and Mrs. T. J. O'Dea, Jr. and family
Mr. and Mrs. Francis X. O'Donoghue
Mr. and Mrs. Charles Oliver
Walter P. O'Rourke
Mr. and Mrs. Frank Owen

-P-

Mr. and Mrs. George C. Park and family
Mr. and Mrs. Hohn P. Parker
Mrs. Emma Paulovich
Mr. and Mrs. Gus Peach

Mr. and Mrs. William F. Peffers
Mr. and Mrs. Jerry Pierro
Mr. and Mrs. Phil Polito
Mr. and Mrs. Edmond Poor
Mr. and Mrs. Joseph Pothier and family
Cheryl Powers
Mrs. Daniel Powers
Mr. Paul Preston
Mr. and Mrs. Rosario Puleio and family
Mr. and Mrs. Joseph Purcell and family

-Q-

Mr. and Mrs. Philip J. Quarell
Mr. and Mrs. Thomas Quessy
Mr. and Mrs. Leo F. Quinlan

-R-

Mr. and Mrs. F. Earl Randall
Mr. Arthur L. Redmond
Mr. John Reidy
Mr. and Mrs. J. Rex Jr. and family
Mr. and Mrs. Edward F. Robinson
Mr. and Mrs. Charles Rosen and family
Mr. and Mrs. Joseph Rubbico

-S-

Mr. William Salter
Mr. and Mrs. W. A. Sanders and family
Mr. and Mrs. William I. Sarm and family
Mr. and Mrs. Bernard P. Sarsfield
Mr. Edward Savage
Mr. and Mrs. Anthony Schena
Mr. Arthur Schofield
Mr. and Mrs. Philip Sewall and family
Mrs. Mary Shuckrow
Mr. and Mrs. Frank Siracusa
Mr. and Mrs. Chester Smith
Mr. and Mrs. Donald K. Smith
Mrs. Leslie Smith
Mr. and Mrs. Albert Spencer
Mr. and Mrs. J. E. Stacey
Mr. and Mrs. James R. Stanton
Mrs. Ruth E. Stanton
Mr. Robert Stern
Mrs. Peter Stephens
Mr. and Mrs. Paul T. Stephens and family
Mrs. Frank Stevens
Mr. and Mrs. H. I. Stewart
Mrs. Walter H. Strobel
Mr. and Mrs. E. Mason Strong and family
Mr. and Mrs. Harold Sullivan
Mr. and Mrs. Roger Sullivan
Mr. and Mrs. King Suyematsu
Mr. and Mrs. Frank Swadel and family
Mr. Edward Sweeney
Mr. and Mrs. Paul Sweeney

-T-

Mrs. Charles E. Taylor
Mr. and Mrs. Harry E. Taylor and Joanne
Mr. and Mrs. Kenneth M. Taylor and family
Mr. and Mrs. Warren Taylor
Ted and Edie
Mr. and Mrs. Paul T. Thidodeau
Mr. and Mrs. William E. Thomas
Mr. and Mrs. Thomas Tone and family
Mr. and Mrs. Walter E. Trites

-W-

Mr. and Mrs. Earl T. Walker
Mr. and Mrs. Wendell Webber
Mrs. Lester Welch
Mrs. Wesley Werner
Mr. and Mrs. John H. Whatmough
Mr. and Mrs. George White
Mr. and Mrs. Robert White and family
Mr. and Mrs. A. Williamson
Mr. and Mrs. Edward J. Wilson
Mr. and Mrs. Robert Wilson
Mr. and Mrs. W. Wilson
Mr. Willard M. Wing
Mr. and Mrs. Yale H. Wolfe and family
Mr. and Mrs. Philip F. Woodlock and family
Mr. and Mrs. Albert D. Woodside
Mrs. Kenneth Wright

-Y-

Mr. and Mrs. Delevan P. Young and family

-Z-

Mr. and Mrs. Frederick D. Zarick

Compliments of

Mr. and Mrs. F. James W. Lazenby

Compliments

of

Monroe Fuel Company

Compliments of

North Reading High School

Alumni Association

President. . . . . Nicholas Martinho
Vice-President. . . . . .Thomas Stephens
Secretary. . . . . Sandra Bertoli
Treasurer. . . . . Patricia Letterie

Compliments of

J. E. PURDY STUDIO

Official Photographer for

North Reading

High School

Compliments of the

North Reading High School

Student Council

'63-'64

Officers

President. . . . . Robert Swadel
Vice President . . . . . Sandy McFarland
Secretary. . . . . Deborah Elliott
Treasurer. . . . . Leslie Nadeau

CROSWELL FUNERAL HOME

Ellsworth Croswell, Director

Funeral Service

Established 1912

19 Bow Street

North Reading, Mass.

Tel. 664-3031

Best Wishes

To the Class of '64

John J. Moscato, Inc.

Realtor

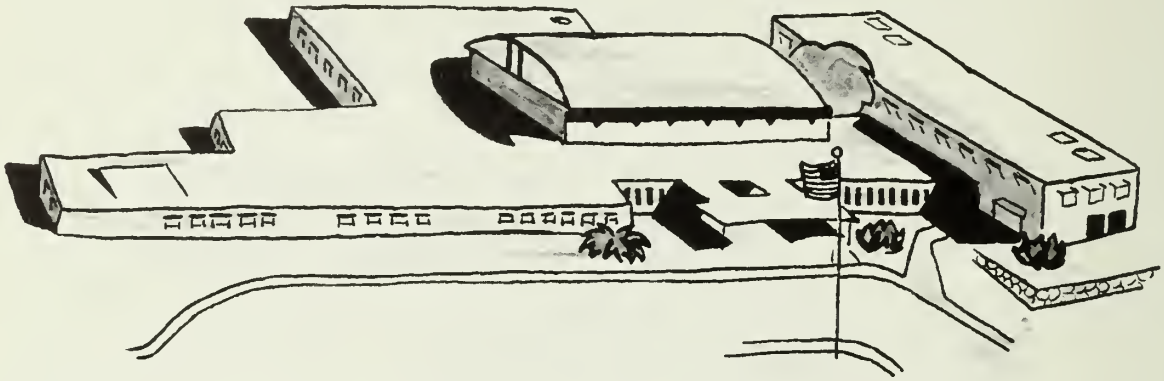

Compliments of

J. J. CRONIN

Winter Street

664-3130

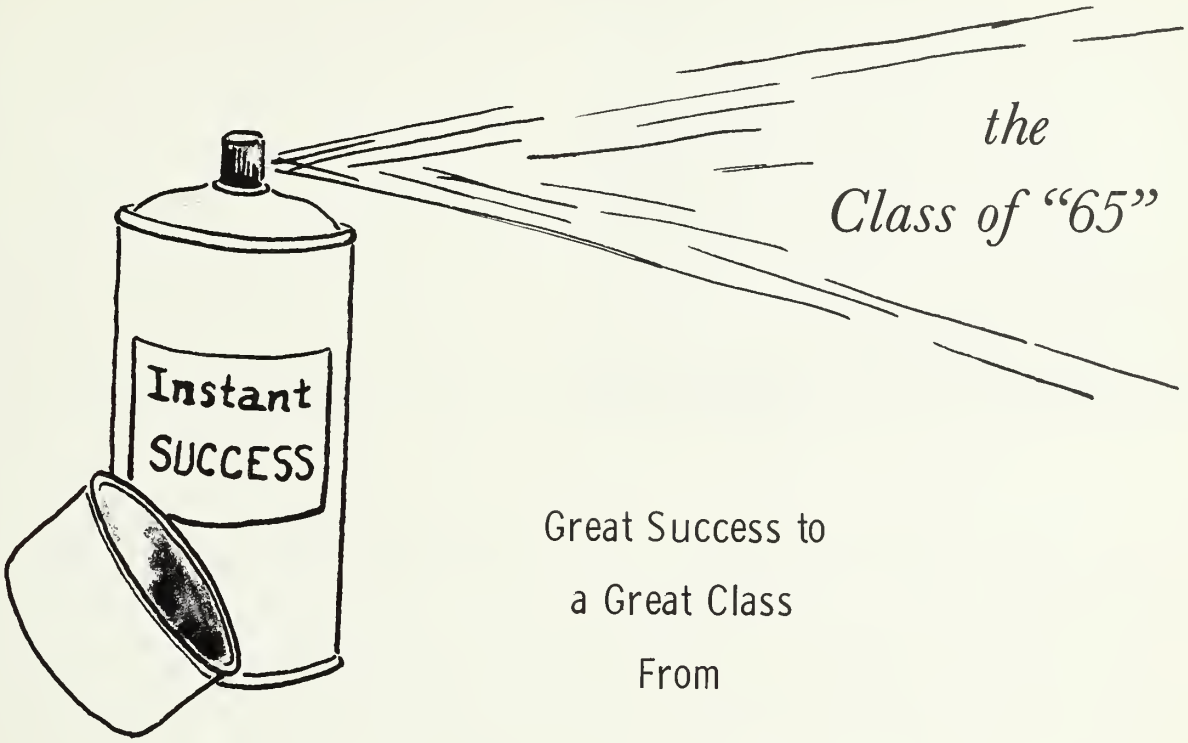

the
Class of "65"

Great Success to
a Great Class
From

Compliments of

Kenneth R. Ivester Agency

Insurance and Real Estate

Good luck to the Class Of '64 and the Golden Years. May you have many.

Joe Price & the Girls

Center Rexall Drug

Compliments
of

Denning & Piercey

Heating and Air-Conditioning
Contractors

Reading Lumber Company

110 Main Street
Rt. 28, Opposite Rt. 62,
No. Reading

Open Daily 8 to 9 p. m.
Saturday to 5 p. m.

Compliments of Atlantic SUPER VALUE	Compliments of JONES BROS.
Compliments of . . . DeFeo's IGA	Compliments of RYER'S STORE
Compliments of LEO MELTZER FURNITURE	Compliments of SMITTY'S GULF SERVICE
Compliments of RYAN'S PACKAGE STORE "Where good spirits prevail"	Compliments of LARKIN LAWNMOWER SERVICE

Best Wishes from

TOWN AND COUNTRY

PACKAGE STORE

NORTH READING HIGH SCHOOL

VARSITY CHEERLEADERS

1963-1964

HORNET HIGHLIGHTS

Salutes

GOLDEN YEARS

Best Wishes

AL'S BARBER SHOP

HAROLD C. PIKE

Piping and Heating
Oil Burner Sales and Service
No. 4-3826 41 Central St.
No. Reading, Mass.

Forced Hot Water Heating a Specialty

MISS DORA'S KINDERGARTEN

20 Wright Street Tel. 4-3554

Teacher of Piano

CANDLEWOOD LANES

Rt. 28 North Main Street Reading
664-3145

Best Wishes
from
PLEASURE LANES BARBER SHOP
160 Main Street

No 4-2461 Rt. 28 - Main St.
DRAGON VILLAGE CHINESE RESTAURANT
Mon. - Sat. 3 p.m. - 2 a.m.
Sun. & Holidays 12 Noon to 1:30 p.m.
Orders to Take Out

North Reading FRUIT ORCHARD
Wholesale and Retail
136 Main St. Route 28 No. Reading
Jim & Al

Compliments of VORRILAS INSURANCE	Compliments of NORTH READING FLOWER SHOP
Compliments of MADCO	COUNTRY CLUB CITIES SERVICE 237 Main Street
6642134 DAVE'S TREE SERVICE Tree Removal D. W. Doten 255 Park St. No. Reading, Mass.	Compliments of NORTH READING LAUNDRY INC. Jack and Art
25 Bow Street North Reading Bide-A-Wee Gift Shop Campfire Girls' Supplies Monday thru Friday Lydia Campbell 4-4344	No. Reading Center Service Dixon E. Allen Park & Haverhill Street No. Reading, Mass.
Compliments of SULLIVAN'S	Compliments of ATTORNEY CHARLES V. STATUTI 148 Park Street, North Reading
664-3393 JOSEPH SAIA, JR. Architectural Designer Better Homes Are Custom Designed	LLOYD STEEVES Carpenter Work Roofing Sidewalls and Painting
Compliments of CARL A. BIGHAM	North Reading 664-4122 SKINNER'S TAXI 151 Main Street North Reading
Compliments of WINSOR TAILORING COMPANY Men's Custom Made Clothes and Uniforms	Compliments of JEANES GARAGE

Good Luck to the Class of 1964
From North Reading Chapter,

Order of DeMolay

Best Wishes to
the class of '64
from
CENTRAL PHARMACY

B & B Construction Inc.

246 Main Street
North Reading, Mass.
Sam Bellino

Above: A short step toward disarmament was taken with cautious optimism with the signing of the limited nuclear test ban treaty in Moscow. Seated: Sec. of State Dean Rusk, Andrei Gromyko, Lord Home. Premier Khrushchev stands behind Lord Home next to U.N. Secretary General U Thant, Adlai Stevenson and U. S. Congressional leaders. Right photo: Red Chinese-Russian relations worsened during the year as they battled for leadership of world communism. This Moscow meeting between Mikhail Suslov, left, and Teng Hsaio-Peng in August failed to produce accord.

An unidentified priest went to the aid of a wounded soldier during a revolt in Venezuela. For this picture Hector Rondon won the 1963 Pulitzer Prize for news photography.

World Events in Review—1963

Pope Paul VI began his reign after the death of Pope John XXIII. Pope Paul reconvened the Ecumenical Council and at year's end planned an unprecedented journey to the Holy Land.

Left, below: Dr. Helge Ingstad, veteran Norwegian explorer found remains of a 9-house Viking settlement in Newfoundland dating 500 years before Columbus. Right: A huge landslide into Vaiont Reservoir in northern Italy sent a wall of water into the valley below destroying Longarone and killing some 3,000 people.

Above: Vietnamese tanks assaulted President Diem's palace during successful November coup which resulted in Diem's death. Meanwhile, (color) U.S. advisers continued working with Vietnamese troops in inconclusive fighting against Communist Viet Cong guerillas supplied from North Viet Nam.

A new island, 1/4 mile long and 130 feet high, was born off southern Iceland from an underwater volcano.

Britain's new prime minister, Sir Alec Douglas-Home, took office in November, after scandals shook Harold Macmillan's government.

East-West tension continued: left; Gen. Chong of North Korea levels a pistol at U.N. spokesmen during discussions of armistice-violating raids at Panmunjom. Right; Russian attempts to control Allied access to Berlin failed in the face of western unity. This American convoy had been delayed 42 hours en route to the city.